

77TH ANNUAL MEETING

*Chicago Marriott Magnificent Mile
September 10-13, 2023*

Winds of Hope



AACPD

FINAL PROGRAM



RECRUITING INFANTS AND TODDLERS WHO HAVE HAD A STROKE

Who is eligible?

Your infant or toddler may be eligible if he or she:

- Had a stroke very early in life
- Shows motor weakness or poor movement control on one side (hemiparesis)
- Will be between 8 and 36 months old when treatment is received

Program staff can speak with you to review all eligibility requirements in detail.



What therapy is being offered?

I-ACQUIRE, a form of constraint-induced movement therapy (CIMT), is being evaluated—in two dosages—compared to typical treatments for children with hemiparesis; such as one hour weekly each of occupational therapy and physical therapy. Both dosages involve therapy five days a week for four consecutive weeks, provided by a therapist trained in I-ACQUIRE.

I-ACQUIRE therapy involves:

- A cast for your child's 'unaffected' arm and hand
- Your child wearing the cast for 3 1/2 weeks
(for the last three days of therapy, the cast is removed and the therapy is bimanual)
- Parents participating in one session a week and completing about 45 minutes home practice each day

The cast is judged to be clinically safe, and is removed once a week to check that everything is okay.

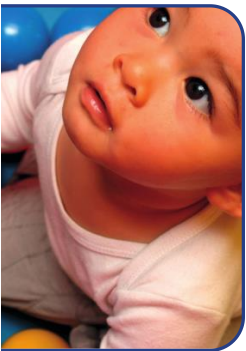

Therapy Groups

Participants will be in one of three groups:

Group 1: I-ACQUIRE 6 hrs daily, 5 days a week, for 4 weeks

Group 2: I-ACQUIRE 3 hrs daily, 5 days a week, for 4 weeks

Group 3: Continue current therapy

6 months later participants in Group 3 will be able to receive I-ACQUIRE therapy (dosage randomly assigned by the study).

Families will sign an agreement when they enroll to accept the therapy group assigned and attend all three required assessments.



Where is therapy provided, and is there a cost?

Therapy is provided at 12 different sites across the United States. Therapy is provided in your home, a homelike setting such as an Air BnB (for families who will relocate to a site), or a child-care center or early intervention program that your child attends.

Therapy is provided at no cost. However, if traveling for therapy, you will need to pay for housing and travel to all three assessments.

More information regarding housing options and scheduling assessments will be made available upon request.

We hope you will consider participating in the study. The findings will be helpful to doctors, therapists, and families. The treatment may benefit your child, but it is possible some children will benefit more than others and some may not show benefits.

To learn more about the I-ACQUIRE study, please contact us.

Phone: 540-526-2202

Email: I-ACQUIRE@vtc.vt.edu

www.nihstrokenet.org/i-acquire

AACPDM Member Benefits

How can you benefit from membership in the American Academy for Cerebral Palsy and Developmental Medicine?

Annual Meeting

An international forum for the dissemination and exchange of new knowledge, ideas and educational information between participants from all disciplines.

Each year, the Academy offers International Scholarships and Student Scholarships to members to assist with the cost of attending the Annual Meeting. Financial support for the creation of new international meetings that are related to cerebral palsy and developmental medicine is also available through the Development Grant.

Advisor Support Program

The AACPDM Membership Committee launched an Advisor Support Program to match veteran AACPDM members with new members to ensure they get everything they can out of their membership. Advisor areas include networking, committee involvement, research and grants, international experience and more!

eCourses

The AACPDM Education Committee launched AACPDM eCourses which are 3-4 week online, self-paced educational opportunities to earn continuing education credits (CEUs).

Networking

Membership in AACPDM facilitates making contacts with medical professionals and researchers with similar interests. This diverse group of professionals is bound together by a unified interest in improving the lives of people with cerebral palsy and developmental disabilities.

Publications

Developmental Medicine and Child Neurology (DMCN) is the official journal of the AACPDM. This peer reviewed journal is recognized internationally as the leader in the field. Fellow Members receive a FREE subscription to DMCN, or they may choose to select from a list of Clinics in Developmental Medicine series books in place of the DMCN Journal.

AACPDM creates a quarterly newsletter and periodic broadcast emails about various events and activities in the industry. Members assist in developing informational materials to keep the public informed about advances in treating cerebral palsy and other developmental disabilities.

Research

AACPDM offers the opportunity for members to apply for a Research Planning Grant. The purpose of this grant is to provide financial support to bring together investigators from geographically disparate locations, obtain statistical consultation and develop a multi-center research study plan. The goal is to provide the forum and initial planning to develop a successful grant submission for full funding through some larger agency (e.g., NIH, UCP, NIDRR, CDC, CIHR etc). The grant should focus on an important clinical question relevant to the membership of AACPDM and the involvement of a multidisciplinary team is expected.

Website

Members can visit the Members Only section of the AACPDM website for a wide variety of information not available to non-members including Sage Award Videos, membership contact information and other educational opportunities.

Committees

The heart of the Academy is our committees. These committees offer networking and opportunities to explore areas of deep interest with a wide range of professionals from the membership.

- Adapted Sports and Recreation
- Advocacy
- Awards
- Communications
- Complex Care
- Education
- International Affairs
- Lifespan Care
- Membership
- Nominating
- Publications
- Research
- Scientific Program

Councils

The AACPDM offers an opportunity to participate in a Committee or a Council. Councils are similar to Committees, but the terms of service, objectives, and reporting structures can differ based on the unique nature of the Council Charge.

- Community Council
- Care Pathways Council



WHAT OPPORTUNITIES COULD BE CREATED THROUGH CEREBRAL PALSY RESEARCH?

Neurocrine Biosciences is looking for patients 6 to 70 years old with dyskinesia due to cerebral palsy (DCP) for the Kinect-DCP Study. The purpose of the study is to determine if a study drug, called valbenazine, is safe to use and if it helps to improve dyskinesia due to cerebral palsy. To learn more or refer a patient, visit the study website at **KinectDCPResearchStudy.com**.



Dear Industry and Institution Professionals:

Our planning team is thrilled to welcome you to Chicago's Magnificent Mile for the American Academy for Cerebral Palsy and Developmental Medicine (AAPDM) 77th Annual Meeting. After a record-breaking abstract submissions year, we are excited about the options available at this meeting, including 120 free paper presentations, 190 scientific posters, 45 demonstration posters, 23 clinical observations, 190 scientific posters, 37 morning sessions, and 39 mini-symposia. We were impressed by the quality of the submissions and inspired by the diversity of the content. The theme of the 77th Annual Meeting is "Winds of Hope", and we are confident that visions of hope will be apparent in the showcase of the amazing work done in our scientific community.

The pre-conference courses encompass a broad range of topics designed to enhance clinical care and research. We are excited to partner with POSNA and SRS on a preconference program focused on neuromuscular spine; for the support from Northwestern to highlight offerings in the Technology-focused preconference; and the Shirley Ryan Ability Lab for their hosting of the annual Community Forum. The meeting program offers engaging keynote speakers; leaders in their fields who will share their cutting-edge research on a variety of topics, including focuses on mental health and well-being.

We invite you to attend the Welcome Reception in the main exhibit hall from 6:00-8:00 pm on Sunday September 10. Please be prepared to participate in the exhibit hall treasure hunt to be entered for daily prizes! We hope you will join us for dinner with the largest dinosaur that ever lived at the Tuesday evening networking dinner and celebration at Chicago's historic Field Museum. We know this will be a fun evening and a wonderful opportunity to celebrate being together again.

Winds of Hope carry our Academy. We see the promise and hope in the information we learn and exchange during every Annual Meeting, and the Hope that is inspired when we return home and continue the work we do on behalf of our patients. Our hope is that this meeting will provide many opportunities for both existing and new collaborations to develop and thrive.

Best Regards,



M. Wade Shrader, MD
First Vice President



Bhooma Aravamudan, MD, DPhil



Theresa Sukal Moulton, PT, DPT, PhD
Scientific Program Committee Co-Chairs



PRESIDENT
Lesley Pritchard PT, PhD
University of Alberta
Edmonton, AB

1ST VICE PRESIDENT
M. Wade Shrader, MD
Nemours A.I. duPont Hospital for Children
Wilmington, DE

2ND VICE PRESIDENT
Laurie Glader, MD
Nationwide Children's Hospital
Columbus, OH

TREASURER
Joline Brandenburg, MD
Mayo Clinic
Rochester, MN

SECRETARY
Golda Milo-Manson, MHSc, MD, FRCPC
University of Toronto
Holland Bloorview Children's Rehabilitation Hospital
Toronto, ON

PAST PRESIDENT (2021-22)
Tom F. Novacheck, MD
Gillette Children's St. Paul, MN

PAST PRESIDENT (2020-21)
Susan Sienko, PhD
Shriners Children's Portland, OR

DIRECTORS AT LARGE
Paige Church, MD
Harvard Medical School
Beth Israel Deaconess Medical Center/Boston
Children's Hospital
Boston, MA

Mary Jo Cooley Hidecker, PhD, CCC-A/SLP
University of Kentucky
Lexington KY

Bernadette T. Gillick, PhD, MSPT, PT
University of Wisconsin-Madison
Madison, WI

Anna McCormick, MD, FRCPC
Children's Hospital of Eastern Ontario (CHEO)
University of Ottawa
Ottawa, Ontario

Nancy Murphy, MD
University of Utah Health Sciences Center
Salt Lake City, UT

Verónica Schiariti, MD MHSc PhD
Division of Medical Sciences, University of Victoria
Victoria, BC

Benjamin J. Shore MD MPH FRCSC
Harvard Medical School
Boston Children's Hospital
Boston, MA

Sruthi P. Thomas, MD, PhD
Baylor College of Medicine
Texas Children's Hospital
Houston, TX

555 East Wells Street, Suite 1100, Milwaukee, WI 53202
info@aacpdm.org | +1 (414) 918-3014 | www.aacpdm.org

Table of Contents

AACPDM Member Benefits	1
Meeting at a Glance	5
2022-2023 AACPDM Board of Directors	6
2023 Scientific Program Committee	6
AACPDM Presidential History	7
The Chicago Marriott Magnificent Mile Floor Plans	8
General Meeting Information	11
2023 Scientific Program Overview	16
General Session Speakers	17
AACPDM Awards	20
Program and Events	22
Sunday, September 10, 2023	22
Monday, September 11, 2023	23
Tuesday, September 12, 2023	31
Wednesday, September 13, 2023	40
Posters	49
Exhibitor Listing	63
Exhibit Hall	68
Additional Displays	69
Sponsor Listing	71
Disclosure Index	75
Presentation Author Index	80
Poster Author Index	86



American Academy for Cerebral Palsy and Developmental Medicine

AACPDM Office

555 E Wells Street, Suite 1100
Milwaukee, WI 53202
Tel: 1.414.918.3014
Fax: 1.414.276.2146
Email: info@aacpdm.org
Website: www.aacpdm.org

2023 Local Host

Deborah Gaebler-Spira, MD
Vineeta Swaroop, MD

Office Staff

Tamara Wagester – Executive Director
Sarah Shier – Senior Meetings Manager
Mckenzie Morgan – Meetings Manager
Amanda Prendergast – Communications Manager
Claire Lofald – Membership & Administrative Coordinator

Future Annual Meetings

78TH ANNUAL MEETING

October 23-26, 2024
Quebec City Convention Centre
Quebec City, Canada

79TH ANNUAL MEETING

October 15-18, 2025
New Orleans Marriott
New Orleans, Louisiana

Meeting at a Glance

SUNDAY, SEPTEMBER 10, 2023

8:30 AM – 12:00 PM CT	AACPDM Board & Committee Meetings
8:00 AM – 12:00 PM CT	Pre-Conference Sessions PC1: Transforming Your Early-Stage Research Program into an Established One (TICKET)
8:00 AM – 12:00 PM CT	PC2: Learning to Read and Interpret Gait Lab Kinematics and Kinetics: Testing Your Skills (TICKET)
8:00 AM – 5:15 PM CT	PC3: A Global Perspective on Technology Use in Rehabilitation (TICKET)
1:00 PM – 5:00 PM CT	PC4: The Value of Lived Experience: Partnering with Patients & Families in Research, QI, Education, & Health (TICKET)
1:00 PM – 5:00 PM CT	PC5: Early Orthotic Management for Standing and Mobility in Children with Movement Limitations: Empowering Families (TICKET)
1:00 PM – 5:30 PM CT	PC6: Spine Deformity in Cerebral Palsy: A Comprehensive Approach (TICKET)
1:00 PM – 5:00 PM CT	PC7: Initiating a Research Program Focused on Cerebral Palsy or Other Child-Onset Developmental Disabilities (TICKET)
1:00 PM – 5:00 PM CT	Board of Directors Meeting
6:00 PM – 8:00 PM CT	Welcome Reception (TICKET)

MONDAY, SEPTEMBER 11, 2023

7:00 AM – 7:45 AM CT	Let's Move
7:00 AM – 8:00 AM CT	Continental Breakfast in Exhibit Hall
8:00 AM – 9:30 AM CT	General Session <ul style="list-style-type: none"> Opening Address Gayle G. Arnold Lecture Presidential Guest Lecture
9:30 AM – 9:45 AM CT	Coffee Break in Exhibit Hall
9:45 AM – 10:45 AM CT	Morning Seminars 1-12
11:00 AM – 12:30 PM CT	Free Paper Sessions A-D A: Gait B: Lifespan C: Neuropathology/Pathophysiology D: Basic Science/Genetics
12:45 PM – 2:00 PM CT	Poster & Exhibit Review
2:00 PM – 3:30 PM CT	General Session <ul style="list-style-type: none"> Early Detection of Cerebral Palsy: The Importance and Feasibility of Implementation in Clinical Practice
3:30 PM – 4:00 PM CT	Coffee Break in Exhibit Hall
4:00 PM – 6:00 PM CT	Mini Symposia 1-13
6:15 PM – 7:45 PM CT	Adults and Aging SIG
6:15 PM – 9:30 PM CT	Complex Care SIG

TUESDAY, SEPTEMBER 12, 2023

7:00 AM – 7:45 AM CT	Let's Move
7:00 AM – 8:00 AM CT	Continental Breakfast in Exhibit Hall
8:00 AM – 9:00 AM CT	Morning Seminars 13-25
9:00 AM – 9:30 AM CT	Coffee Break in Exhibit Hall
9:30 AM – 11:30 AM CT	General Session <ul style="list-style-type: none"> Duncan Wyeth Award Gayle G. Arnold Award Mac Keith Press Basic Science Lecture Mentorship Award Lifetime Achievement Award Corbett Ryan Award
12:00 PM – 1:00 PM CT	Product Theater (sponsored by Jazz Pharmaceutical)
1:00 PM – 1:30 PM	International Scholar Highlight
1:30 PM – 3:15 PM CT	Free Paper Sessions E-H E: Early Detection and Diagnosis F: Rehab/Participation G: Tone Management/Epidemiology H: Medical Complexity/Pain/Nutrition
3:30 PM – 4:00 PM CT	Coffee Break in Exhibit Hall
4:00 PM – 6:00 PM CT	Mini Symposia 14-26
7:00 PM – 11:59 PM CT	Networking Dinner

WEDNESDAY, SEPTEMBER 13, 2023

7:00 AM – 8:00 AM CT	Continental Breakfast in Exhibit Hall
8:00 AM – 9:00 AM CT	Morning Seminars 26-37
9:00 AM – 9:30 AM CT	Coffee Break in Exhibit Hall
9:00 AM – 9:30 AM CT	International Affairs Committee Meet and Greet
9:30 AM – 11:15 AM CT	Free Paper Sessions I-L I: Early Detection and Intervention J: Orthopedics K: Health Service L: Upper Extremity/Hand
12:45 PM – 1:45 PM CT	General Session <ul style="list-style-type: none"> Chambers Family Lifespan Lecture Closing Remarks 2024 Committee Introduction
2:00 PM – 4:00 PM CT	Mini Symposia 27-39
2:00 PM – 6:00 PM CT	Board of Directors Meeting

2022-2023 AACPDM Board of Directors

Lesley Pritchard, PT, PhD – President
 M. Wade Shrader, MD – First Vice President
 Laurie Glader, MD – Second Vice President
 Joline Brandenburg, MD – Treasurer
 Golda Milo-Manson, MHSc, MD, FRCPC – Secretary
 Tom F. Novacheck, MD – Past President
 Susan Sienko, PhD – Past President
 Paige Church, MD – Director
 Mary Jo Cooley Hidecker, PhD, CCC-A/SLP – Director
 Nancy Murphy, MD – Director
 Benjamin J. Shore, MD, MPH, FRCSC – Director
 Bernadette T. Gillick, PhD, MSPT, PT – Director
 Anna McCormick, MD, FRCP(C) – Director
 Verónica Schiariti, MD, MHSc, PhD – Director
 Sruthi P. Thomas, MD, PhD – Director

Ex-Officio Board Members

William L. Oppenheim, MD – Historian
 Bernard Dan, MD, PhD – Editor, DMCN
 Tamara Wagester – Executive Director

2023 Scientific Program Committee

M. Wade Shrader, MD
 Theresa Moulton, PT, DPT, PhD
 Bhooma Aravamuthan, MD
 Laurie Glader, MD
 Sruthi Thomas, MD, PhD
 Vedant Kulkarni, MD
 Desiree Maltais, PT, PhD
 Brittany Hornby, DPT
 Kelli Chaviano, DO
 Christos Papdelis, PhD
 Heidi Haapala, MD
 Pooya Hosseinzadeh, MD
 Matt Halanski, MD
 Nancy Lennon, DPT, MS, PT
 Eric Chin, MD
 Lauren Jantzie, PhD
 Diana Cejas, MD, MPH
 Siddharth Srivastava
 Sam Nemanich, PhD
 Larissa Pavone, MD
 Karen Harpster, OT, PhD
 Raye-Ann DeRegnier, MD
 Amena Fine, MD, PhD
 Helen Long, PhD, CCC-SLP

life without limits

for people with disabilities

Pediatric Therapy

Assistive Technology

Early Intervention

Education

Resource & Referral

Home & Community Based Services

Adult Services

Advocacy



Find an affiliate:



AACPDM Presidential History

Winthrop Phelps, MD	1948	Alfred L. Scherzer, MD	1986
George G. Deaver, MD	1949	Robert P. Christopher, MD	1987
Earl R. Carlson, MD	1950	Leon Root, MD	1988
Bronson Crothers, MD	1951	Alfred Healy, MD	1989
Leslie B. Hohman, MD	1952	Gayle G. Arnold, MD	1990
Arnold Gesell, MD	1953	James R. Gage, MD	1991
Meyer A. Perlstein, MD	1954	John F. McLaughlin, MD	1992
Lenox D. Baker, MD	1955	Michael A. Alexander, MD	1993
Margaret H. Jones Kanaar, MD	1956	Helen M. Horstmann, MD	1994
Nicholson J. Eastman, MD	1957	Charlene Butler, EdD	1995
William T. Green, MD	1958	Robert K. Rosenthal, MD	1996
Alvin J. Ingram, MD	1959	Peter L. Rosenbaum, MD	1997/1998
Raymond R. Rembolt, MD	1960	Dennis C. Harper, PhD	1999
G.W.R. Eggers, MD	1961	John F. Mantovani, MD	2000
Jessie Wright, MD	1962	Michael D. Sussman, MD	2001/2002
Russell Meyers, MD	1963	James A. Blackman, MD	2003
Eric Denhoff, MD	1964	Robert W. Armstrong, MD	2004
Chester A. Swinyard, MD	1965	Luciano S. Dias, MD	2005
Samuel B. Thompson, MD	1966	Barry S. Russman, MD	2006
Sedgwick Mead, MD	1967	William L. Oppenheim, MD	2007
William Berenberg, MD	1968	Diane L. Damiano, PhD PT	2008
William J. Hillman, MD	1969	Hank G. Chambers, MD	2009
Harriet E. Gillette, MD	1970	Deborah J. Gaebler-Spira, MD	2010
Henry H. Banks, MD	1971	Scott A. Hoffinger, MD	2011
Lawrence T. Taft, MD	1972	Joseph P. Dutkowsky, MD	2012
Robert L. Samilson, MD	1973	Maureen E. O'Donnell, MD MSc FRCP (C)	2013
Elliott D. O'Reilly, MD	1974	Richard D. Stevenson, MD	2014
Hans U. Zellweger, MD	1975	Darcy Fehlings, MD MSc FRCP (C)	2015
Eugene E. Bleck, MD	1976	Eileen Fowler, PhD PT	2016
Leon Greenspan, MD	1977	Unni Narayanan, MBBS MSc FRCP (C)	2017
Gerald Solomons, MD	1978	Sarah Winter, MD	2018
Hyman H. Soboloff, MD	1979	Jilda Vargus-Adams, MD, MPH	2019
Leonard F. Bender, MD	1980	Mauricio Delgado, MD	2020
Fred P. Sage, MD	1981	Susan Sienko, PhD	2021
Paul H. Pearson, MD	1982	Tom F. Novacheck, MD	2022
Harold B. Levy, MD	1983	Lesley E. Pritchard, PhD, PT	2023
David H. Sutherland, MD	1984	M. Wade Shrader, MD	2024
Robert V. Groover, MD	1985	Laurie Glader, MD	2025

The Chicago Marriott Magnificent Mile Floor Plans

3RD FLOOR DIAGRAM

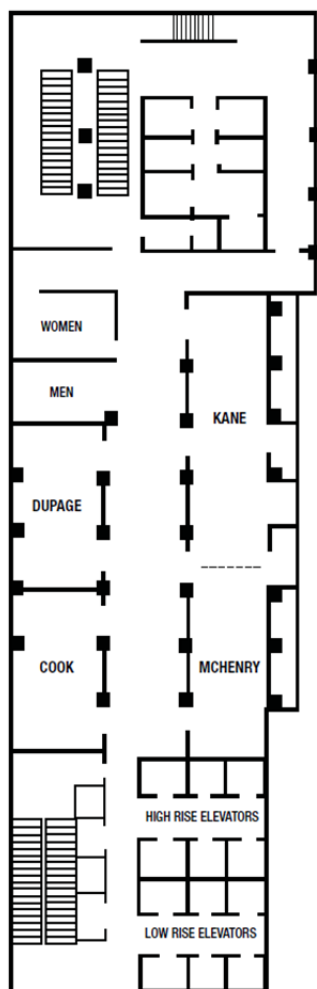

4TH FLOOR DIAGRAM

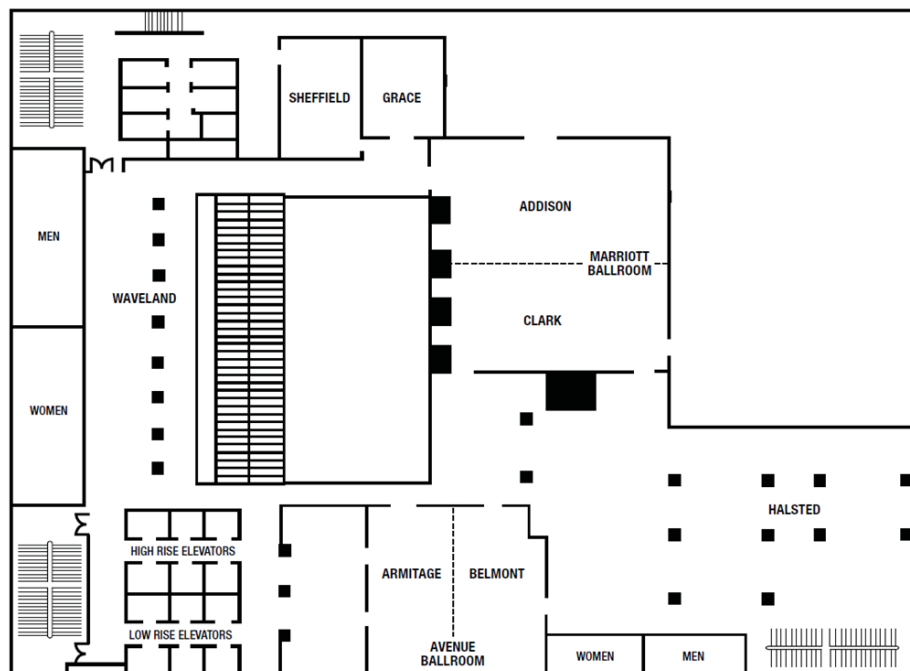

5TH FLOOR DIAGRAM

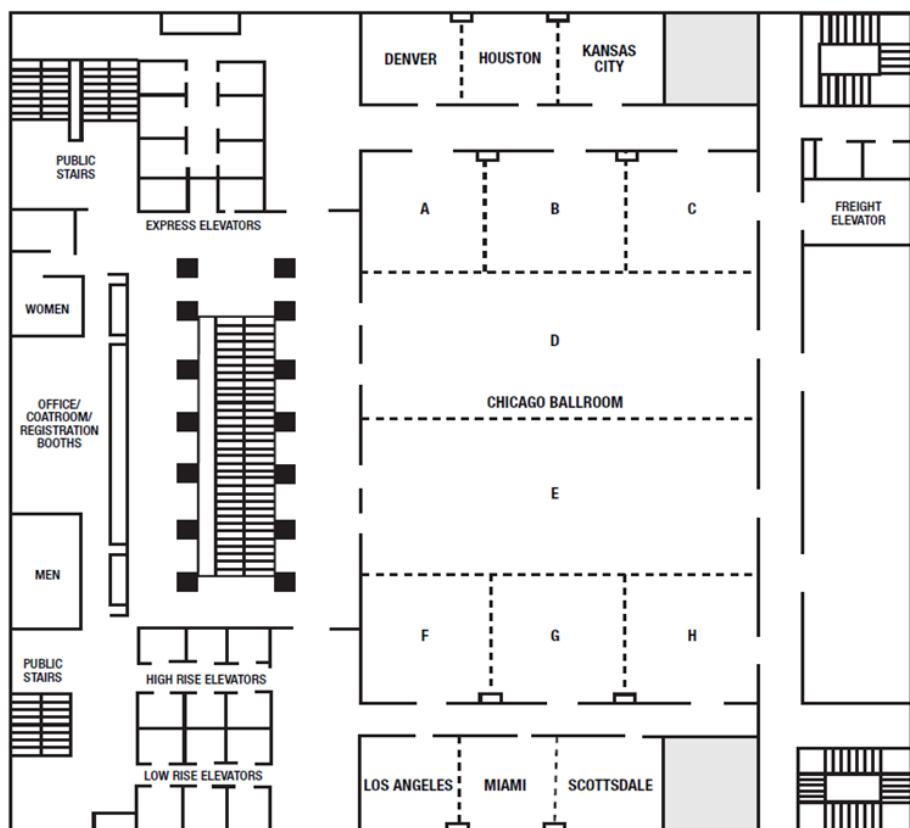

The Chicago Marriott Magnificent Mile Floor Plans

6TH FLOOR DIAGRAM

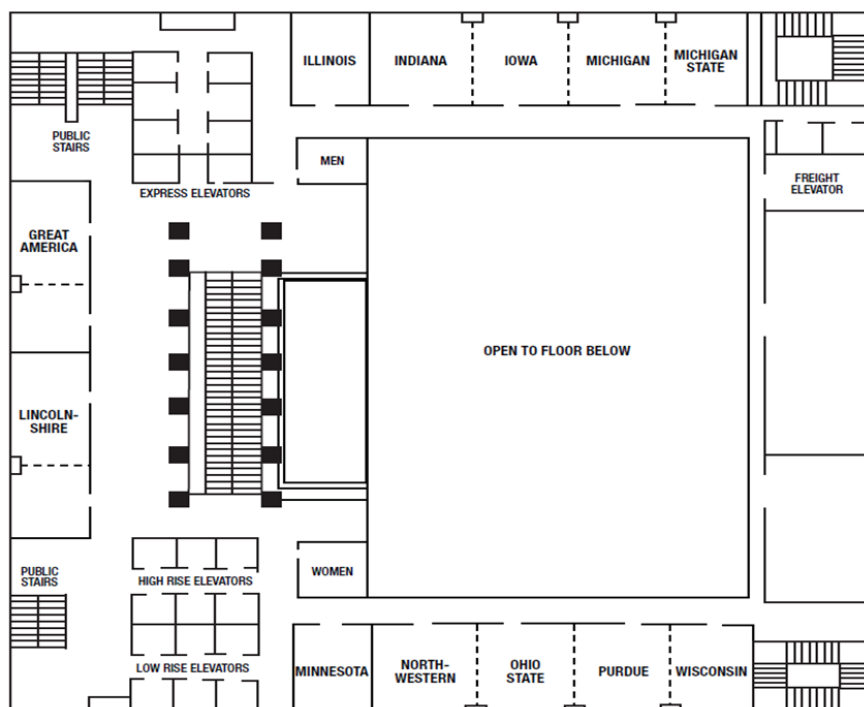

7TH FLOOR DIAGRAM

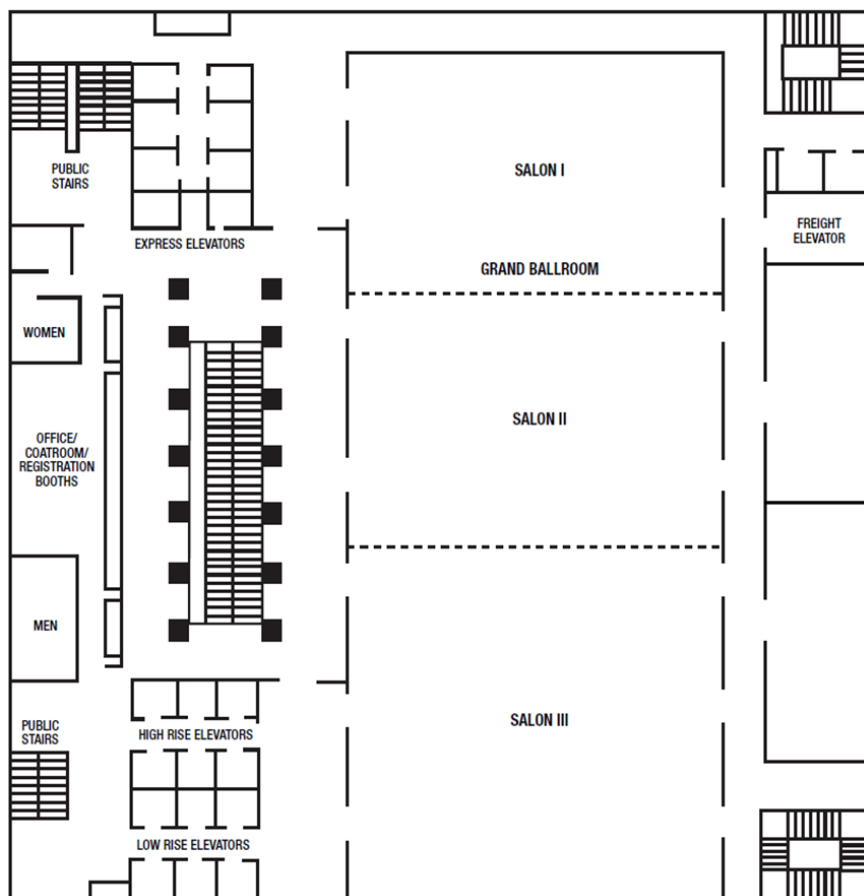

10TH FLOOR DIAGRAM

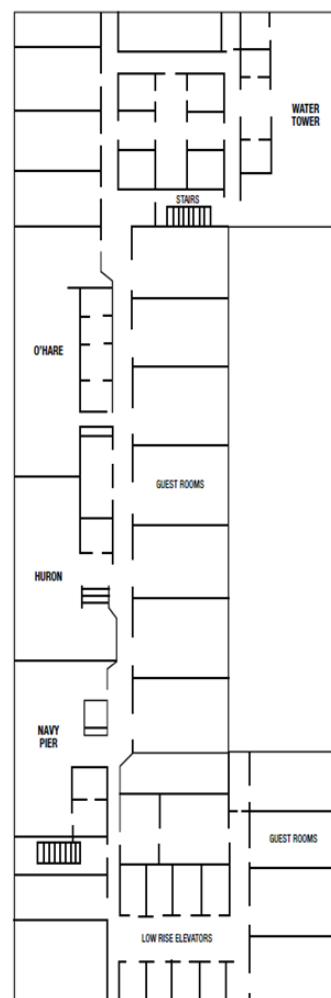

Make the Most of Your Conference Experience with the **AACPDM Events Mobile App!**

Take Notes | Create & Share Schedules | View e-Posters | Download Handouts | Maps

1. Download the AACPDM Events App



Scan the QR Code or go to the Apple App Store or Google Play and search for **AACPDM Events**.



App Icon

Install and **open** the event app.

Find your event in the Upcoming Events (bottom row).

Tap the event icon to launch your event's app.



Event Icon

2. Login to the App

To start using your event app, select **“Create Account”** and enter the event code **AACPDM2023**. Then, type your name and email address.

If you already have an account, select **“Login”** and enter your username (your email) and password.

3. App Tips

Download the app before you go! Wi-Fi connection on-site can affect the functionality of the app.

*Please note: if you still have the app downloaded on your device from a previous year, we recommend you delete it and redownload it to avoid glitches.

Browse the event information and create a personal schedule by tapping on the star next to presentations titles.

Purpose

The educational program of the American Academy for Cerebral Palsy and Developmental Medicine (AAPDM) is designed to provide targeted opportunities for dissemination of information in the basic sciences, prevention, diagnosis, treatment, and technical advances as applied to persons with childhood-onset disabilities. The program provides a forum for discussion of scientific developments and clinical advances in the care of people with these conditions. By presenting forums which foster interdisciplinary communication and interchange among all allied health care professionals concerned with individuals with cerebral palsy and neurodevelopmental disorders, this program's purpose is to ensure that the qualified personnel have the skills and knowledge derived from practices that have been determined through research and experience to be successful in serving children with disabilities. The purpose is also to encourage teambuilding within organizations and institutions, encourage multicenter studies, develop information for parents, and find a consensus on the optimal care of various conditions.

Objectives

To disseminate information on new developments in applied and translational sciences, prevention, diagnosis, treatment, and technology for individuals with cerebral palsy and other childhood onset disabilities. Specifically:

- Participants will increase awareness of new and emerging treatments for individuals with cerebral palsy and other developmental disabilities.
- Participants will be able to identify new modalities for the diagnosis of cerebral palsy and developmental disabilities.
- Participants will increase interprofessional collaboration to help coordinate and improve services across the continuum of care for individuals with cerebral palsy and developmental disabilities across the lifespan.

Target Audience

All health care professionals, clinicians, researchers and health administrators who are concerned with the care of patients with cerebral palsy and other childhood-onset disabilities, including: developmental and other pediatricians, neurologists, physiatrists, orthopedic and neuro-surgeons, physical and occupational therapists, speech-language pathologists, orthotists, dieticians, rehabilitation engineers, kinesiologists, nurses, psychologists, special education teachers and educators. Note: All levels of skill will be addressed.

AACPDM Vision

To advance the health and well-being of all individuals with cerebral palsy and other childhood-onset disabilities.

AACPDM Mission

Empowering and supporting a collaborative multidisciplinary community that

- a. provides accessible and robust scientific education for health professionals and researchers
- b. fosters innovative research as well as its dissemination and implementation
- c. advocates for equitable access to evidence based and patient centered care

Online Self-Reporting System Information for CME/CEU/CE Credits

After the AAPDM 77th Annual Meeting, all registrants will receive an instructional email about reporting and printing out their own continuing education certificates. The online self-reporting will be open by no later than November 2023. To verify your correct email address, please visit the registration desk before you leave the meeting. Please note: In self-reporting, if you miss more than 15 minutes of a session/course, it is not considered full attendance, and cannot be claimed.

CERTIFICATE OF ATTENDANCE

All attendees may claim a Certificate of Attendance.

ACCREDITATION STATEMENT

In support of improving patient care, this activity has been planned and implemented by Amedco LLC and American Academy for Cerebral Palsy and Developmental Medicine. Amedco LLC is jointly accredited by the Accreditation Council for Continuing Medical Education (ACCME), the Accreditation Council for Pharmacy Education (ACPE), and the American Nurses Credentialing Center (ANCC), to provide continuing education for the healthcare team.



PHYSICIANS (ACCME) CREDIT DESIGNATION

Amedco LLC designates this live activity for a maximum of 27.75 AMA PRA Category 1 Credits™. Physicians should claim only the credit commensurate with the extent of their participation in the activity.

PSYCHOLOGISTS (APA) CREDIT DESIGNATION

This course is co-sponsored by Amedco and American Academy for Cerebral Palsy and Developmental Medicine. Amedco is approved by the American Psychological Association to sponsor continuing education for psychologists. Amedco maintains responsibility for this program and its content. 27.75 hours.



The following state boards accept courses from APA providers

for Counselors: AK, AL, AR, AZ, CA, CO, CT, DC, DE, FL, GA, HI, IA, ID, IL, IN, KS, KY, MD, ME, MO, NC, ND, NH, NE, NJ, NM, NV, OK*, OR, PA, RI, SC, SD, TN, TX, UT, VA, WI, WY

MI: No CE requirements.

***OK:** Accepts APA credit for live, in-person activities but not for ethics and/or online courses.

The following state boards accept courses from APA providers

for MFTs: AK, AR, AZ, CA, CO, CT, DE, FL, GA, IA, ID, IN, KS, MD, ME, MO, NE, NC, NH, NJ, NM, NV, OK*, OR, PA, RI, SC, SD, TN, TX, UT, VA, WA, WI, WY

AL MFTs: Credits authorized by NBCC or any other state licensing agency will be accepted.

MA MFTs: Participants can self-submit courses not approved by the MAMFT board for review.

The following state boards accept courses from APA providers

for Addictions Professionals: AK, AR, CO, CT, DC, DE, GA, IA, IN, KS, LA, MD, MO, MT, NC, ND, NE, NJ, NM, NY (held outside NY ONLY), OK*, OR, SC, UT, WA, WI, WY

The following state boards accept courses from APA providers

for Social Workers: AK, AR, AZ, CA, CO, DE, FL, GA, ID, IN, KY, ME, MN, MO, NE, NH, NM, OR, PA, VT, WI, WY

TEXAS PHYSICAL THERAPY

This activity has been submitted for review.

States with reciprocity with Texas Physical Therapy Association:

AL, AK, AZ, CT, DE, GA, HI, ID, IN, IA, KS, KY, LA, ME, MA, MI, MN, MI, MS, NE, NH, NC, ND, OR, PA, RI, SC, SD, TN, UT, VT, VA, WA, WI, WY

PHYSICAL THERAPISTS /PHYSICAL THERAPY ASSISTANTS

PHYSICAL THERAPY BOARD OF CALIFORNIA

The American Academy for Cerebral Palsy and Developmental Medicine is recognized as an Approval Agency by the Physical Therapy Board of California.

OCCUPATIONAL THERAPISTS /OCCUPATIONAL THERAPY ASSISTANTS

The American Academy for Cerebral Palsy and Developmental Medicine is an Approved Provider of Continuing Education by the American Occupational Therapy Association (AOTA) #6379.

Note: The assignment of AOTA CEUs does not imply endorsement of specific course content, products, or clinical procedures by AOTA.

- Category 1: Domain of OT
- Category 2: Occupational Therapy Process
- Category 3: Professional Issues

NURSING CREDITS

The American Academy for Cerebral Palsy and Developmental Medicine (AAPDM) is a Provider approved by the California Board of Registered Nursing, Provider # CEP 14720. Please note that one continuing education unit (CEU) is equal to 10 continuing education contact hours. Register the number of hours you spent in total in the AAPDM 2023 Annual Meeting courses. For example - If you spent 20 hours in the AAPDM courses, this equals 2 CEUs.

AMERICAN SPEECH-LANGUAGE-HEARING ASSOCIATION



**ASHA CE
APPROVED PROVIDER**

LSVT Global

Advanced Level
2.6 ASHA CEUs

Speech Pathologists/CSD Students/SLP Assistants: The American Academy for Cerebral Palsy and Developmental Medicine (AAPDM) formed a cooperative agreement (or partnership) with LSVT Global. LSVT Global is approved by the Continuing Education Board of the American Speech-Language-Hearing Association (ASHA) to provide continuing education activities in speech-language pathology and audiology. This course is offered for up to 26.0 continuing maintenance hours (CMH), which is the equivalent of 2.60 ASHA CEUs.

THANK YOU TO OUR COMMITTEES AND COUNCILS

COMMITTEE/COUNCIL	CHAIR
Adapted Sports & Recreation	Marianne A. Mousigian, MD
Advocacy	Rishi K. Agrawal, MD, MPH
Awards	Desiree B. Maltais, PT, PhD
Communications	Brittany D. Hornby, DPT
Complex Care	Kilby Mann, MD
Education	Kelli N. Chaviano, DO
International Affairs	Antigone S. Papavasiliou, MD
Lifespan Care	Heidi J. Haapala, MD
Membership	Michael T. Healy, MD
Publications	Unni G. Narayanan, MBBS, MSc, FRCS(C)
Research	Christos Papadelis, PhD
Nominating	Tom F. Novacheck, MD
Scientific Program	Bhooma Aravamuthan, MD, DPhil and Theresa Sukal Moulton, PT, DPT, PhD
Community Council	Angela Harris
Care Pathways Council	Stacey Miller BScPT, MRSc

THANK YOU!



Rewiring the Spinal Cord with
Noninvasive Neuromodulation



SciP™

Come see
us at booth
#303!

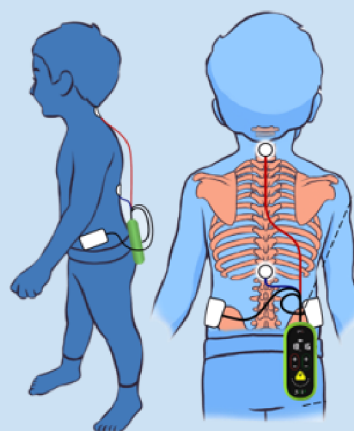

www.spinex.co

***SciP™** activates the spinal cord to improve voluntary movement in children with cerebral palsy

SciP™ therapy is delivered with physical therapy by a certified pediatric physical therapist

*SciP™ is an investigational device and is limited by Federal (USA) law to investigational use only. FDA has not yet reviewed the safety and effectiveness of SciP™.

Registration

Annual Meeting registration will be open online through September 1, 2023.

E-Poster

An E-Poster is an electronic version of the traditional paper poster in PowerPoint format, and is displayed on a monitor. In addition to traditional paper posters on bulletin boards, Scientific, Demonstration and Clinical Observation/Single Case Study Poster Presenters were also required to submit their poster as an E-Poster. There will be computer kiosks throughout the Chicago Marriott Magnificent Mile dedicated to E-Posters. Thank you to all the Poster Presenters who took on the extra work to participate in the Poster Preview and/or to submit an E-Poster!

No Smoking

Smoking is prohibited at all Annual Meeting sessions and events.

Attire

Attire for the educational sessions of the meeting is business casual. Please bring a jacket or sweater, as room temperatures may vary.

Camera/Recording Policy

It is the policy of AACPDm that no cameras are permitted in the meeting sessions, exhibit hall, or poster sessions. Please refrain from taking any photos in those locations. Audio or videotaping is strictly prohibited.

FDA Disclaimer

Some medical devices or pharmaceuticals not cleared by the FDA or cleared by the FDA for a specific use only may be used "off-label" (i.e., a use not described on the product's label) if, in the judgment of the treating physician, such use is medically indicated to treat a patient's condition. "Off label" uses of a device or pharmaceutical may be described in AACPDm educational programs or publications so long as the lack of FDA clearance for such uses is also disclosed. Results from scientific studies known to the author or presenter relating to the described intended use should be discussed, if so doing will not adversely affect the study or violate some other regulatory requirement. Some drugs or medical devices described or demonstrated in Academy educational materials or programs have not been cleared by the FDA or have been cleared by the FDA for specific use only. The FDA has stated that it is the responsibility of the physician to determine the FDA clearance status of each drug or device he or she wishes to use in practice.

Americans with Disabilities Act

The AACPDm wishes to ensure that no individual with a disability is excluded, denied services, or otherwise treated differently than other individuals because of the absence of auxiliary aides and services. If you need any auxiliary aids or services identified in the Americans with Disabilities Act please notify AACPDm at least 14 working days prior to the program to allow time to acquire the support needed.

SESSION EVALUATIONS

We need your feedback! As a dedicated learner during the AACPDm 77th Annual Meeting we truly value your feedback on the individual sessions, general sessions as well as the overall meeting experience. The future leadership of the AACPDm uses this information to improve on the future educational offerings and to make your experience the most productive and realistic in bringing back practical information to your practice.

Please take a moment to provide your feedback on the AACPDm 77th Annual Meeting in the following ways:

- The Annual Meeting website will include access to the online survey tool to complete various session evaluations.
- Participants will be asked to provide input on the educational program of the AACPDm 77th Annual Meeting through the online CME /CEU Claim System when claiming credit for participation.

Insurance/Liabilities and Disclaimer

The AACPDm will not be held responsible for injuries or for loss or damage to property incurred by participants or guests at the Annual Meeting, including those participating in social and fitness events. Participants and guests are encouraged to take out insurance to cover loss incurred in the event of cancellation, medical expenses, or damage to or loss of personal effects when traveling outside of their own country. The AACPDm cannot be held liable for any hindrance or disruption of Annual Meeting proceedings arising from natural, political, social or economic events, or other unforeseen incidents beyond its control. Registration of a participant implies acceptance of this condition. The material presented at this continuing medical education activity is made available for education purposes only. The material is not intended to represent the only, nor necessarily the best, methods or procedures appropriate for the medical situations discussed, but rather is intended to present an approach, view, statement, or opinion of the faculty that may be helpful to others who face similar situations.

Disclosure

The presenting authors on the Free Papers and Posters are underlined. All corresponding authors were responsible for querying the co-authors regarding the disclosure of their work. The AACPDM does not view the existence of these disclosed interests or commitments as necessarily implying bias or decreasing the value of the author's participation in the course. To follow ACCME guidelines the Academy has identified the options to disclose as follows:

- Research or institutional support has been received
- Miscellaneous, non-income support (e.g., equipment or services), commercially derived honoraria, or other non-research related funding (e.g., paid travel) has been received
- Royalties have been received
- Stock or stock options held
- Consultant or employee
- Received nothing of value
- Did not respond or unable to contact

One or more of these letters appears by each author's name indicating their disclosure. Please see the Disclosure Index at the back of the program.

Registration Hours

Sunday, September 10*	7:00 AM - 8:00 PM
Monday, September 11**	7:00 AM - 6:00 PM
Tuesday, September 12**	7:00 AM - 4:30 PM
Wednesday, September 13**	7:00 AM - 2:30 PM

*Registration will be located on the 5th floor on Sunday.

**Registration will be located on the 7th floor Monday, Tuesday and Wednesday.

Speaker Ready Hours

Sunday, September 10	12:00 PM - 1:00 PM & 5:00 PM - 7:00 PM
Monday, September 11	6:30 AM - 4:00 PM
Tuesday, September 12	6:30 AM - 4:00 PM
Wednesday, September 13	6:30 AM - 1:00 PM

The Speaker Ready Room is located in the Grace Room (4th floor) — there will be a technician available during the designated hours to assist.



2023 Scientific Program Overview

This year's program was developed from a submission total of 647 abstracts. All electronically submitted abstracts were independently rated by the multidisciplinary scientific program committee of 24 members. The committee met in March 2023 to review the abstracts and finalize the program (e.g. Scientific poster or free paper, demonstration poster, clinical observation or single case study posters). Scientific posters and free papers were rated (masked to authors) on research question/objectives, design, methodology, conclusions and relative impact, relevance and importance to the care and treatment of children with childhood onset disabilities. Mini Symposia were rated (unmasked) on course objectives, content, presenters and level of impact, relevance and importance to conference attendees and the AACPDM membership at large. The feedback from the previous year's evaluations are utilized in the process of creating the program with the aim of better meeting the needs of meeting attendees.

The 2023 program includes:

- 7 Pre-Conference Sessions
- 37 Morning Seminars
- 39 Mini Symposia
- 120 Scientific Papers
- 190 Scientific Posters
- 45 Demonstration Posters
- 23 Clinical Observation/Single Case Study

SCIENTIFIC REVIEW PROCESS

- Blinded abstracts submitted electronically
- Abstracts are scored independently by the program committee with scores submitted electronically and then tallied/averaged
- Highest scored abstracts are selected
- Program Committee meets in March to make final decisions re: scientific program planning and to ensure that the program is balanced in content.

Free Papers and Posters are rated on:

- Research Question/Objectives
- Research Design, Methodology
- Impact, Relevance & Importance

Mini Symposia are rated on:

- Course Objective
- Content/Presenters
- Impact, Relevance & Importance

Morning Seminars are rated on:

- Course Objective
- Content/Presenters
- Impact, Relevance & Importance

Scholarships

The American Academy for Cerebral Palsy and Developmental Medicine Scholarship Program supports the mission of the AACPDM to improve the health and general status of children and adults with cerebral palsy, developmental disorders and childhood acquired disabilities. The Academy seeks international applicants who are highly motivated, currently in clinical practice, and who are in a position which will enable them to disseminate knowledge acquired at the meeting to others in their home country once they return. Particular emphasis is placed on assisting those from areas with under supported medical systems and limited financial resources. The AACPDM also awards scholarships to students each year so that they may attend the Annual Meeting.

Grant Awards

A key mission of the Academy is to promote excellence in research for the benefit of persons with cerebral palsy and childhood-onset disabilities. One way in which the Academy promotes research is through the annual Research Grants. Historically, the AACPDM has partnered with the Pedal with Pete Foundation, the Center for Progress, and the Cerebral Palsy Alliance Research Foundation to fund multiple grants, up to \$25,000 USD each! Areas of research should focus on topics related to cerebral palsy.

Research grant funding supports high-quality, clinical research projects/programs. The award may be used to fund planning for a project or to complete a small research project of high impact in any area relevant to the AACPDM's mission. The successful applicant will have a solid track record in childhood-onset disability research.

The Principal Investigator on the grant must be an AACPDM member in good standing. Only one grant application per member will be considered in a given budget year.

General Session Speakers

Gayle G. Arnold Lecture: A Practical, Common Sense Approach to Healthcare Workforce Professional Well-being

Gayle G. Arnold Lecture supported in part by an unrestricted grant from Children's Hospital Foundation

Corey Feist, JD, MBA



Corey Feist, JD, MBA is a health care executive with over 20 years of experience. Corey is the Co-Founder of the Dr. Lorna Breen Heroes' Foundation and recently served as the Chief Executive Officer of the University of Virginia Physicians Group, the medical group practice of UVA Health.

Additionally, Corey has authored over a dozen publications on the need to

support the well-being of the healthcare workforce. He has served as an expert in multiple forums including as a keynote speaker, panelist, and moderator as well as provided formal testimony in the United States Congress. Corey holds his Masters in Business Administration from the UVA Darden School of Business, his Juris Doctorate from Penn State Dickinson School of Law, and his Bachelors degree from Hamilton College.

Presidential Guest Lecture: Disability Identity: My Story, Research and More!

Anjali Forber-Pratt, PhD



Anjali J. Forber-Pratt, Ph.D. is a disability activist, a two-time Paralympian, Fellow of the American Psychological Association. Dr. Forber-Pratt was appointed by President Biden as the Director of the National Institute on Disability, Independent Living and Rehabilitation Research (NIDILRR) within the Administration for Community Living in the Department of Health and Human Services. Dr.

Forber-Pratt also serves as the Chair of the Interagency Committee on Disability Research which exists to promote coordination and collaboration among federal departments and agencies conducting disability, independent living, and rehabilitation research programs. As a principal investigator, her expertise relates to disability identity development and has authored more than 40 peer-reviewed journal articles and numerous chapters. As a wheelchair-user for over 35 years, and Paralympic medalist, Dr. Forber-Pratt is nationally and internationally recognized as a disability leader and mentor. Globally, she is involved with disability advocacy efforts related to access to employment, education and sport through public speaking and media appearances. She has been actively involved to help create inclusive sport opportunities for individuals with disabilities in Bermuda, India, Zambia and Ghana. She was a White House Champion of Change in 2013 and the American Psychological Association awarded her the 2020 Citizen Psychologist Award for Advancing Disability as a Human Rights and Social Justice Issue Award. Dr. Forber-Pratt is also a Fellow of the American Psychological Association.

Early Detection of Cerebral Palsy: The Importance and Feasibility of Implementation in Clinical Practice

Garey Noritz, MD



Garey Noritz is an Internist and Pediatrician at Nationwide Children's Hospital and Professor of Pediatrics at The Ohio State University. He is Chief of the Division of Complex Care and Chair of the Council on Children with Disabilities of the American Academy of Pediatrics. Dr. Noritz graduated from Brown University School of Medicine. He completed his residencies in Internal

Medicine and Pediatrics at MetroHealth Medical Center/Case Western Reserve University School of Medicine. He is Board Certified in Internal Medicine, Pediatrics, Neurodevelopmental Disabilities, and Hospice/Palliative Medicine. Dr. Noritz is a founding member and on the Board of Directors of the Cerebral Palsy Research Network (CPRN), which is a collaboration to improve treatments and outcomes for people with CP. Dr. Noritz serves as the Principal Investigator of CPRN's clinical registry. Dr. Noritz was the lead author of the joint clinical report from the AAP and the ACPDM, "Providing a Primary Care Medical Home for Children and Youth with Cerebral Palsy." This comprehensive overview seeks to provide primary care physicians with guidance to detect CP in children; collaborate with specialists treating patients with CP; manage associated medical, developmental, and behavioral problems; and provide primary medical care to their patients with CP.

Paul Lipkin, MD



Dr. Lipkin specializes in Neurodevelopmental Disabilities and Developmental and Behavioral Pediatrics at the Kennedy Krieger Institute in Baltimore, and is a Professor of Pediatrics at the Johns Hopkins University School of Medicine. He has focused his academic work on surveillance and screening for developmental and behavior problems in children, including autism, for nearly

two decades through the American Academy of Pediatrics (AAP). He is co-author on the 2020 AAP Clinical Report providing guidance on this practice as well as the 2022 collaborative AAP and Centers for Disease Control (CDC) developmental milestones revision. Dr. Lipkin directed the Interactive Autism Network, a family-centered online research registry for autism from 2013 to 2019. He is currently focused and conducting research on suicide and safety in children with autism and other neurodevelopmental disorders as well as implementing developmental surveillance and screening in health care settings. Dr. Lipkin has been honored as the recipient of the AAP's Arnold J. Capute Award in 2011 for his efforts on behalf of children with disabilities, and as a Robert Wood Johnson Foundation Health Policy Fellow in 2010-2011, working in the Office of the US Secretary of Health and Human Services.

General Session Speakers

Iona Novak, AM, PhD, MSc (Hons), BAppSc



Professor Iona Novak is the Cerebral Palsy Alliance Chair of Allied Health, at The University of Sydney, Australia. As an international keynote speaker and a Fulbright Scholar, Iona is a trusted authority in evidence-based practice. The core of her research is a commitment to discovering, testing, and translating innovative treatments prioritised by people with cerebral palsy.

Iona has made significant contributions internationally, in early diagnosis and discovering new therapies. Recognising the urgent need for solutions, Iona took the initiative to establish the "XCellerate", an Australian and American Cerebral Palsy Stem Cell Research Network committed to finding repairs for brain injury.

Donna Ferriero, MD, MS



Donna Ferriero, MD MS is a Distinguished Professor of Neurology and Pediatrics at UCSF. She is also a member of the Biomedical Sciences Graduate Program and the Weill Institute for Neurosciences. Dr. Ferriero is Director of the Neonatal Brain Disorder Laboratories and codirector of the Newborn Brain Research Institute at UCSF. Her laboratory has been critical in

defining the relationship of selectively vulnerable populations of neural cells during maturation dependent injury. She received the UCSF Chancellor's Award for the Advancement of Women and the Maureen Andrew Mentor Award from the Society for Pediatric Research. She is Past- President of the Child Neurology Society and the American Pediatric Society. She is the recipient of the 2000 Sydney Carter Award for excellence and leadership in Child Neurology, and was elected to the National Academy of Medicine in 2005. She received the Royer Award for Excellence in Academic Neurology in 2007 and the Willis Lecture for outstanding contributions to stroke research in 2010. She was elected to the Association of American Physicians in 2011 and to the American Academy of Arts and Sciences in 2013. Donna enjoys swimming, hiking and most of all watching the San Francisco Giants win a few games!

Mac Keith Press Basic Science Lecture: Structural and Functional Changes of Skeletal Muscles in Children with Cerebral Palsy

Walter Herzog, PhD



Dr. Walter Herzog did his undergraduate training in Physical Education at the Federal Technical Institute in Zurich, Switzerland (1978), his doctoral research at the University of Iowa, USA, in Engineering (1985), and postdoctoral training at the University of Calgary, Canada, in Neuroscience and Biomechanics (1987). He is a professor in Kinesiology, Engineering, Medicine,

and Veterinary Medicine at the University of Calgary, the Director of the Human Performance Lab, Canada Research Chair in Molecular and Cellular Biomechanics, and the Nigg Chair for Mobility and Longevity. His research interests are focused on the molecular mechanisms of muscle contraction, and musculoskeletal injuries and diseases with emphasis on knee joint osteoarthritis and skeletal muscle structure and function in children with Cerebral Palsy. He was president of the American, Canadian and International Societies for Biomechanics, was the Killam Prize Winner (2018) for Engineering and the recipient of the 2021 Researcher of the Year Award from Alberta Science and Technology.

Chambers Family Lifespan Lecture

Mark Peterson, PhD



Dr. Mark Peterson is the Charles E. Lytle, Jr. Endowed Professor at the University of Michigan-Medicine, Department of Physical Medicine and Rehabilitation. His work focuses on understanding factors that influence health and life expectancy among individuals with disabilities across the lifespan. This includes efforts directed at identifying precision strategies to

prevent cardiometabolic dysregulation and secondary physical and psychological morbidity among children and adults with cerebral palsy, as well as a variety of frailty syndromes, and to better understand health disparities among individuals with disabilities from the context of access to preventive care and community wellness. Dr. Peterson has published more than 180 peer reviewed scientific articles in the fields of rehabilitation research, physical activity epidemiology, healthcare disparities, and preventive medicine. He is a PI and Co-I on numerous current and previously funded NIH, NIDILRR, and national Foundation grants.



The AACPD Community Council Proudly Presents the **2023 Community Forum**

When: Sunday, September 10, 2023
9:30 AM - 3:30 PM CT

Where: The Shirley Ryan Ability Lab,
355 East Erie, Chicago, IL 60611

Forum Schedule:

8:30 AM – 9:30 AM: Registration

9:30 AM – 10:00 AM: Welcome Message

10:00 AM – 11:00 AM: Hot Topics Panel

- Presenter: Iona Novak, PhD (Stem Cells)
- Presenter: Prakash Jayabalan MD, PhD (Metabolomics)
- Presenter: Brenna Argall, PhD (Smart Wheelchair)

11:00 AM – 12:00 PM: Supporting Transitions to Adulthood

- Presenter: Christina Sarmiento, MD, Physiatrist
- Presenter: Patti Herbst, Executive Director, Center for Independence

12:00 PM – 1:00 PM: Lunch Break

1:00 PM – 2:30 PM: Mental Health, Cerebral Palsy and Psychotropic Medications

- Presenter: Dr. Heather Riodan, Neurologist
- Presenter: Dr. Aaron Hauptman, Psychiatrist

2:30 PM – 3:30 PM: Adapted Sports: Great Lakes Adaptive Sports Association (GLASA)

- Presenter: Cindy Housner, GLASA
- Presenter: Peyton Manigo
- Presenter: Mak Nong
- Presenter: Margaret Beaudoin



**Scan the QR code for more
information about the
AACPD Community
Council.**

Shirley Ryan
Abilitylab

AACPD



AACPDM Awards

FRED P. SAGE AWARD

2023 RECIPIENT: VERÓNICA SCHIARITI MD, MHSC, PHD

My Abilities First

The Sage Award is given to the best audio/visual submission presenting clinical, research, or educational material on CDROM, DVD or in a digital format. The award is named after Fred Sage, MD, Past President (1981) and Chairman of the A/V Committee of the AACPDm. Dr. Sage envisioned the great potential of audiovisual use in the Academy. He advocated for ways to popularize this method of teaching, and this interest eventually led to the Fred P. Sage Award for the best program submitted each year.

MAC KEITH PRESS PROMISING CAREER AWARD RECIPIENT

2023 RECIPIENT: TO BE ANNOUNCED

The Mac Keith Press awards the best Free Paper or Scientific Poster to authors who have completed their training and commenced their current career within four years. The recipient must be a member of the AACPDm or have an application pending. The Awards Committee selects the recipient on-site and presents the award after the Annual Meeting.

2023 GAYLE G. ARNOLD AWARD FOR THE BEST SCIENTIFIC PAPER

The 2023 Gayle G. Arnold Award is selected from a set of abstracts by the Awards Committee. Then the authors are invited to submit a manuscript for final judging. The award of \$2,000 is provided by the Children's Hospital in Richmond, Virginia. The editors of Developmental Medicine and Child Neurology Journal request to have first option on publication of this winning paper, as long as the authors comply with the publishing requirements of Mac Keith Press.

BEST SCIENTIFIC POSTER AWARD RECIPIENT 2023

RECIPIENT: TO BE ANNOUNCED

Every year, the AACPDm awards the Best Scientific Poster Award to the highest-rated poster as selected by the Awards Committee members.

BEST DEMONSTRATION POSTER AWARD RECIPIENTS 2023

RECIPIENT: TO BE ANNOUNCED

The AACPDm awards the Best Demonstration Poster Award. The award recipient is selected by popular vote during the Annual Meeting.

2023 CORBETT RYAN PATHWAYS PIONEER AWARD

Allison Kessler Vear, MD, MSc

2023 DUNCAN WYETH AWARD

Anjali J. Forber-Pratt, PhD

This award is presented to an individual who demonstrates outstanding participation in or promotion of sports and recreation and serves as a role model for people with disabilities. The award is named after Mr. Duncan Wyeth for his passion for life and for encouraging people with disabilities of all ages to pursue interests and dreams based on their abilities and not to be limited by their disabilities. Duncan is an active advocate in his local community, nationally and internationally.

2023 LIFETIME ACHIEVEMENT AWARD

Freeman Miller, MD

Nominees of the Annual Corbett Ryan Pathways Pioneer Award should represent excellence in pursuit of and quality of life who also happen to live with a personal physical challenge.

This award is presented to a special presidential guest lecturer selected by the First Vice President. During their lifetime, the recipient of this award has made creative contributions of outstanding significance to the field of medicine and for the benefit of patients with cerebral palsy and other childhood-onset disabilities.

SCHOLARSHIP WINNERS

Thanks to the American Academy for Cerebral Palsy and Developmental Medicine, our donors, partners, and corporate sponsors, the AACPDm is pleased to provide Annual Meeting Scholarships to AACPDm members. Every year, we offer three types of scholarships for the Annual Meeting, namely International, Student, and OrthoPediatrics®

International Travel Scholarship Winners

Dilini V. Vipulaguna, MBBS, DCH, MD Paed

Nihad A. Almasri, Professor

Sivakumar Gopalakrishnan, PhD

Vikus Trivedi, MBBS, MS, DNB, FACS

OrthoPediatrics Scholarship Winners

Buddhika J. Senevirathne, PT

Amanda K. Kwong, BaPhysio(Hons), PhD

Kellie Collins, DPT

Shannon Strader, DO, MS

Jichun Xu, MD

Mark S. Katsma, DO

Shaaron Brown, DPT

Courtney Bishop, MPAS, PA-C

Student Scholarship Winners

Megan Evans, BS

Angela Rittler, OTD, OTR/

Selamenesh Tsige Legas, MD

Ellen Sutter, PT, DPT

Julia A. Shah, MD

Taryn Loomis

Daniela A. Testani, MSc

Mercedes Ruiz Brunner

Natalie R. McBryde, BS

Yvonne S.K. Weerasinghe, B.Sc (Honors) SLT

Junsoo Lee, BS

Rachel Helena Oliveira

Saihari S. Dukkipati, PhD

Ross P. Wohlgemuth, M.S.

Alahm Zidan, MSc. PT, PhD

Shristi Shakya

2023 MENTORSHIP AWARD

Kathleen M. Friel, PhD

Burke Neurological Institute

The Mentorship Award recognizes an individual who has demonstrated outstanding leadership for trainees and colleagues in the field of cerebral palsy and other developmental disabilities.

AACPDM Awards

2023 GRANT RECIPIENTS

The Academy's key mission is to promote research excellence that benefits people with cerebral palsy and childhood-onset disabilities. To achieve this, the Academy provides annual Research Grants. The AACPDm has collaborated with the Pedal with Pete Foundation, the Center for Progress, and the Cerebral Palsy Alliance Research Foundation to fund several grants, up to \$25,000 USD each. The focus of research should be on cerebral palsy-related topics.

The Research Grants support high-quality clinical research programs/projects. The grant can be used to finance planning for a project or to complete a small research project with significant impact related to the AACPDm's mission. The successful applicant must have a solid track record in childhood-onset disability research.



C-PROGRESS Funded

Kari Kretch, PT, DPT, PhD

Division of Biokinesiology and Physical Therapy
University of Southern California

Dynamic body weight support for infants at risk for cerebral palsy: Immediate effects and parent perspectives.

Harshvardhan Singh, PT, MS, PhD

University of Alabama at Birmingham

Feasibility and response of functionally loaded high intensity circuit training on physical activity in adolescents with cerebral palsy.

CPARF Funded

Tamer A. El-Sobky

Ain Shams University, Faculty of Medicine, Cairo, Egypt
Development of a Multicenter Cerebral Palsy Registry in Arabic Speaking Countries: A Feasibility Study Protocol.

Pedal with Pete Funded

Colleen Peyton, PT, DPT

Northwestern University

Tracking Longitudinal Progression of Selective Motor Control From Infancy Through Childhood in Spastic Cerebral Palsy.

Don't forget to vote for your favorite *LifeShot!*

Scan the QR code to download our mobile app and vote for your favorite LifeShot by Tuesday, September 12th at 6:00pm CT.

One submission per person.



Sponsored by:



COLUMBIA

WEINBERG FAMILY
CEREBRAL PALSY CENTER

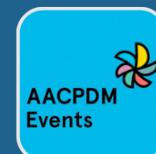

Program & Events — Sunday, September 10, 2023

SUNDAY

8:30 AM – 12:00 PM CT

AACPDM Board & Committee Meetings

Preconference Sessions

8:00 AM – 12:00 PM CT

PC1: Transforming Your Early-Stage Research Program into an Established One

Christopher M. Modlesky, PhD, Kathleen Friel, PhD, Dalina Delfing, MS, Kristie F. Bjornson, PT, PhD, Stacey Dusing, PT, PhD, Corinna Bauer, PhD

Member: \$100

Non-Member: \$125

Student: \$75

Room: Clark (4th floor)

8:00 AM – 12:00 PM CT

PC2: Learning to Read and Interpret Gait Lab Kinematics and Kinetics: Testing Your Skills

Ross Chafetz PT, DPT, PhD, MPH, Kirsten Tulchin-Francis PhD, Joseph Krzak PhD, Kristan Pierz MD, James McCarthy MD, MHCM, Freeman Miller MD

Member: \$100

Non-Member: \$125

Student: \$75

Room: Avenue (4th floor)

8:00 AM – 5:15 PM CT

PC3: A Global Perspective on Technology Use in Rehabilitation

Anna McCormick MD FRCPC, Sunil Agrawal MS, PhD, John Andersen MD, Diane Damiano PhD, FAPTA, Hana Alazem MD, Richard Lieber PhD, MBA, Naomi Gefen MPA, MsOT, Danielle Levac BSc.PT, MSc, PhD, Jessica Rose PhD, Vedant Kulkarni MD, Heather Feldner BS, MPT, PhD, James Sulzer PhD, Michael Pearlmutter BSc, BMA, Ralph Nitkin PhD, Maria Nurminskaya PhD, Christelle Pons, Kornel Schadl MD, Megan O'Brien PhD, Christopher McCarthy PhD, Adam Scheinberg MD

Member: \$175

Non-Member: \$200

Student: \$75

Located off-site at Northwestern (645 N Michigan Ave, enter on Erie St, room 800 (8th floor))

1:00 PM – 5:00 PM CT

PC4: The Value of Lived Experience: Partnering with Patients & Families in Research, QI, Education, & Health

Kristina Malik MD, Cristina Sarmiento MD, Brenda Agnew BA

Member: \$100

Non-Member: \$125

Student: \$75

Room: Addison (4th floor)

1:00 PM – 5:00 PM CT

PC5: Early Orthotic Management for Standing and Mobility in Children with Movement Limitations: Empowering Families

Mary Rahlin PT, DHS, Board-Certified Clinical Specialist in Pediatric Physical Therapy, Kristie Bjornson PT, PhD, MS, Kyra Kane BscPT, MSc, PhD

Member: \$100

Non-Member: \$125

Student: \$75

Room: Avenue (4th floor)

1:00 PM – 5:30 PM CT

PC6: Spine Deformity in Cerebral Palsy: A Comprehensive Approach

Jason Howard MD, Christina Hardesty MD, Freeman Miller MD, Suken Shah MD, Hiroko Matsumoto PhD, MSc Paediatric OT, Ron El-Hawary MD, Amit Jain MD, Laura Owens MD, Firoz Miyanji MD, FRCS(C), Benjamin Shrader BA, Jay Berry MD, MPH, Michelle Janas MSN, Hank Chambers

Member: \$100

Non-Member: \$125

Student: \$75

Room: Indiana/Iowa/Michigan/Michigan State (6th floor)

1:00 PM – 5:00 PM CT

PC7: Initiating a Research Program Focused on Cerebral Palsy or Other Child-Onset Developmental Disabilities

Disabilities

Christos Papadelis PhD, Christopher Modlesky PhD, Paul Gross, BA, Bhooma Aravamuthan, MD, DPhil, Jill Heathcock, PT, PhD, Maria Nurminskaya, PhD, Michael Pearlmutter, MBA

Member: \$100

Non-Member: \$125

Student: \$75

Room: Clark (4th floor)

1:00 PM – 5:00 PM CT

Board of Directors Meeting

Room: Watertower (10th floor)

6:00 PM – 8:00 PM CT

Welcome Reception in the Exhibit Hall

Rachel Byrne BSc, Jules Dewald PhD, Sally Evans, MD, Chris McCarthy PhD, Johanne Mensah MD, PhD, Megan O'Brien PhD, Christelle Pons MD, PhD, Kornel Schadl MD, Adam Scheinberg MD, Christa Studzinski PhD

Room: Room: Chicago Ballroom (5th floor)

7:00 AM – 7:45 AM CT

Let's Move

This year let's "mingle and move"!

Join the AACPDM Adapted Sports and Recreation Committee at the Marriott entrance facing Michigan Avenue for an organized run, stroll or roll. Maps are provided in the mobile app and at registration.

7:00 AM – 8:00 AM CT

Continental Breakfast in the Exhibit Hall

Room: Chicago ABCDE (5th floor)

8:00 AM – 9:30 AM CT

General Session

Room: Grand Ballroom (7th floor)

Opening Address

Gayle G. Arnold Lecture

Presidential Guest Lecture

9:30 AM – 9:45 AM CT

Coffee Break in the Exhibit Hall

Room: Chicago ABCDE (5th floor)

9:45 AM – 10:45 AM CT

MORNSEM01 - MORNSEM12

9:45 AM – 10:45 AM CT

MORNSEM01: EMPOWERING DIVERSE COMMUNITIES: IMPLEMENTATION OF EARLY DETECTION OF CEREBRAL PALSY WITHIN THE UNITED CEREBRAL PALSY AFFILIATE NETWORK

Valerie Pieraccini MS OTR, Nathalie Maitre MD, PhD, Mark Gormley MD, Rachel Byrne BS

Room: Marriott Ballroom (4th floor)

Learning Objectives:

1. Understand the concept, the design and the barriers and solutions in the execution of implementing early detection in diverse community settings
2. Identify measurable, inclusive and equitable goals that can be generalized for early detection in similar organizations
3. Understand unique implementation science approaches to drive success in diverse community-based settings.
4. Identify replicable models in the community similar to the UCP's affiliate network that can be scaled up and adapted.

9:45 AM – 10:45 AM CT

MORNSEM02: JOURNEY – A VIRTUAL SUPPORT GROUP PROMOTING OPTIMAL MENTAL HEALTH AND WELLNESS FOR CAREGIVERS OF CHILDREN AND YOUNG ADULTS WITH CEREBRAL PALSY

Lisa Zimmermann MSW, Margaret Hoffman MSW

Room: Chicago FGH (5th floor)

Learning Objectives:

1. Explain the research on CP caregivers' experiences of grieving and adjustment.
2. Discuss the importance of peer support in promoting positive mental health for caregivers.
3. Describe the main components of a virtual caregiver support program.
4. Identify early learnings about program outcomes and caregiver feedback.

9:45 AM – 10:45 AM CT

MORNSEM03: IMPROVING CARE FOR YOUTH WITH CEREBRAL PALSY AFTER ORTHOPEDIC SURGERY UTILIZING TELEHEALTH

Nancy Lennon DPT, Elizabeth Koczur MPT

Room: Denver/Houston/Kansas City (5th floor)

Learning Objectives:

1. Identify barriers to and solutions for incorporating telehealth physical therapy services into clinical practice.
2. Describe the advantages of delivering physical therapy via telehealth.
3. Recognize the importance of educating stakeholders during implementation of telehealth services.
4. Appreciate how expanding access to care provides relief and eases stress for families and caregivers.

9:45 AM – 10:45 AM CT

MORNSEM04: THE WINDS OF CHANGE IN REHABILITATION: MEASURING ENGAGEMENT AS A KEY COMPONENT TO PARTICIPATION

Tonya Rich PhD, OTR/L, Claire Shrader MS, OTR/L, Brittany Virgil DPT

Room: Los Angeles/Miami/Scottsdale (5th floor)

Learning Objectives:

1. Define the concept of engagement across multiple rehabilitation disciplines
2. Discuss the association between engagement in rehabilitation and outcome achievement
3. Identify engagement outcome measures across the lifespan
4. Apply understanding of engagement concepts to their own clinical or research practice

9:45 AM – 10:45 AM CT

MORNSEM05: EPIC-CP: DEVELOPING EQUITY AND INTEGRATED CARE PATHWAYS TO ADDRESS HEALTH INEQUITIES OF CHILDREN AND YOUNG PEOPLE WITH CEREBRAL PALSY AND THEIR FAMILIES.

Susan Woolfenden PhD, Katarina Ostojic PhD, Simon Paget MBBS

Room: Kane/McHenry (3rd floor)

Learning Objectives:

1. Upon completion participants will be able to describe the health inequities experienced by children and young people with cerebral palsy (CP) and their families.
2. Upon completion participants will be able to summarise emerging evidence for equity and integrated care pathways to systematically identify and address these health inequities in the healthcare setting.
3. Upon completion participants will understand how to use co-design with research advisors with a lived experience of CP to develop equity and integrated care pathways.
4. Upon completion participants will understand the common barriers and enablers to identify the unmet social needs of families and have strategies to address these.

9:45 AM – 10:45 AM CT

MORNSEM06: CONSIDERATIONS FOR EFFECTIVE SCHOOL READINESS ASSESSMENT OF CHILDREN WITH CEREBRAL PALSY

Stina Oftedal PhD, B Hlth Sc (Diet), Samudragupta Bora PhD, Leanne Sakzewski PhD, Bachelor Occupational Therapy, Roslyn Boyd PhD

Room: Avenue (4th floor)

Learning Objectives:

1. Describe the conceptual framework of School Readiness and associated risk and protective factors.
2. Review the current state of the evidence for School Readiness in children with cerebral palsy who are at risk of neurodevelopmental delay, and the role of early intervention.
3. Propose a toolbox for School Readiness assessment of children with cerebral palsy based on evidence mapping and systematic review of instruments and highlight challenges in current protocols.
4. Apply the knowledge presented to develop practical solutions for effective School Readiness assessment of children with cerebral palsy to optimize their transition to school using interactive case studies.

9:45 AM – 10:45 AM CT

MORNSEM07: SLEEP PROBLEMS IN THE CHILD WITH PHYSICAL DISABILITIES

Golda Milo-Manson MD, MHSc, FRCPC

Room: Great America 1 & 2 (6th floor)

Learning Objectives:

1. Upon completion participants will gain knowledge of current evidence related to the management of sleep disorders in children/youth with neurodevelopmental and specifically physical disabilities
2. Upon completion the participant will understand the role of medication in the treatment of sleep disorders in children with physical disabilities.
3. Upon completion the participant will understand when to consider the use of medication in sleep management.
4. Upon completion the participant will understand when to order a sleep study.

9:45 AM – 10:45 AM CT

MORNSEM08: EXPERIENCE-BASED CO-DESIGN - AN INNOVATIVE APPROACH TO SERVICE IMPROVEMENT FOR INDIVIDUALS WITH CHILDHOOD ONSET DISABILITIES AND THEIR FAMILIES

Jill Massey BSc/MSc

Room: Indiana/Iowa (6th floor)

Learning Objectives:

1. Describe the principles and six stages of EBCD
2. Define the benefits and challenges of using EBCD approach
3. Apply the EBCD process to an identified improvement area from their experience of working within childhood onset disabilities.
4. Create an outline plan for an EBCD project applied to their area of clinical practice.

9:45 AM – 10:45 AM CT

MORNSEM09: HEALTHCARE TRANSITIONS FOR INDIVIDUALS WITH CP- RESOURCES AND CONSIDERATIONS FROM THE PEDIATRIC AND ADULT PROVIDER PERSPECTIVE

Fabiola Reyes MD, Cherlyn Caneda MSN, Rajashree Srinivasan MBBS, Heakyung Kim MD

Room: Northwestern/Ohio (6th floor)

Learning Objectives:

1. Implement the TRAQ questionnaire and develop transitional care goals for adolescents in the process of transitioning into adult care
2. Understand how tone interventions may change based on activity and vocational goals in adulthood
3. Understand how school and psychology resources can help determine guardianship needs
4. List the recommended neurological and musculoskeletal screening recommendations in adults with CP

Program & Events – Monday, September 11, 2023

9:45 AM – 10:45 AM CT

MORNSEM10: NERVE TRANSFERS AND NEURECTOMIES IN CEREBRAL PALSY: PERIPHERAL SOLUTIONS TO A CENTRAL PROBLEM

Eugene Park MD, Dan Zlotolow MD, Sami Tuffaha MD, Jessica Zawrotny MS, OTR/L

Room: Michigan/Michigan State (6th floor)

Learning Objectives:

1. Describe the pathomechanism of spasticity in cerebral palsy and the mechanism behind hyperselective neurectomies.
2. Perform a comprehensive evaluation of patients with upper extremity cerebral palsy as it relates to surgical indications and planning.
3. Incorporate hyperselective neurectomies for elbow and wrist flexors, as well as forearm pronators into their repertoire of surgeries for upper extremity cerebral palsy.
4. Plan a comprehensive functional evaluation and post-operative therapy protocol for patients undergoing hyperselective neurectomies for upper extremity cerebral palsy.

9:45 AM – 10:45 AM CT

MORNSEM11: ORTHOPEDIC ASPECTS OF HEREDITARY SPASTIC PARAPARESIS: DIAGNOSIS AND TREATMENT OF LOWER LIMB DEFORMITIES

Sharon Eylon MD, Steven Bachrach MD, Jason Howard MD

Room: Purdue/Wisconsin (6th floor)

Learning Objectives:

1. Describe the clinical features, natural history and diagnostic workup to evaluate patients with Hereditary Spastic Paraparesis (HSP), in comparison to cerebral palsy (CP)
2. Debate on the protocol of X-rays for hip migration monitoring
3. Describe the non-operative treatment options for neuromodulation – oral medications, botulinum toxin injections, bracing, assistive devices and therapies
4. Describe surgical plans for patients considering joint contractures, rotational deformities, or gait limiting pathologies.

9:45 AM – 10:45 AM CT

MORNSEM12: FROM BABY SHARKS TO MEGALODONS: A PATHWAY TO A PARTICIPATION MODEL FOR ORGANIZED SWIMMING

Juliana Libertain DPT, PCS, Kaitlin Barr DPT, Walter Guminiak AAS

Room: Lincolnshire 1 & 2 (6th floor)

Learning Objectives:

1. Explain how organized recreational sports improve physical fitness while promoting emotional development in children
2. Explore options to adapt swimming to meet the physical and emotional needs of children with physical disabilities
3. Evaluate and utilize community resources to implement an adaptive sports program
4. Describe steps to build an adaptive swim program and competitive swim program

11:00 AM – 12:30 PM CT

FREE PAPER SESSIONS A-D

Free Paper Session A: Gait

Room: Grand Ballroom I (7th floor)

11:00 AM – 11:07 AM CT

A1: Absolute Reliability of the Gait Outcomes Assessment List (GOAL) Questionnaire

Jean Stout PT, MS, PhD(C), Marissa Thill MS, Meghan Munger MPH, Kathryn (Katie) Walt PT, DPT, Elizabeth Boyer PhD

11:08 AM – 11:15 AM CT

A2: Changes in Foot Posture over the Course of Childhood in Ambulatory Youth with Cerebral Palsy

Chris Church MPT, Nancy Lennon DPT, Madison Lennon BS, John Henley PhD, Thomas Shields BS, Tim Niiler PhD, Daveda Taylor DPT, Michael Shrader MD, Freeman Miller MD

11:16 AM – 11:23 AM CT

A3: Gait Kinematic Trajectories in Youth with Cerebral Palsy throughout Childhood: Influence of Age and Orthopedic Surgery

Nancy Lennon DPT, Chris Church MPT, Daniel Wagner BS, Tim Niiler PhD, John Henley PhD, Freeman Miller MD, Michael Shrader MD, Jason Howard MD

11:24 AM – 11:31 AM CT

A4: Comparing Lower Extremity Muscle Activation Patterns of Simulated Walking Using An End-Effector-Type Robot With Real-Level and Stair Walking in Children with Spastic Bilateral Cerebral Palsy

Juntaek Hong MD, YongJin Ahn MD, Dain Shim MS, Joong-on Choi MS, Dong-wook Rha PhD

11:32 AM – 11:39 AM CT

A5: Sagittal Gait Kinematics of Patients with Cerebral Palsy and Pelvic Incidence-Lumbar Lordosis Mismatch

Erikson Nichols MS, MMS, Peter Cirrincione BA, Vishnu Deep Chandran PhD, Silvia Zanini MS, Jennifer Jezequel DPT, Bridget Assip DPT, Sherry Backus DPT, Dara Jones MD, David Scher MD, Paulo Selber MD

11:45 AM – 11:52 AM CT

A6: Energy Expenditure During Ambulation in Patients With Hereditary Spastic Paraparesis And Cerebral Palsy

Robert Wimberly MD, Kelly Jeans MS, Lizabeth Bunkell BS

11:53 AM – 12:00 PM CT

A7: Predictors for Changes in Pelvic Rotation After Surgery in Ambulatory Children with Cerebral Palsy: Impact of Femoral Derotational Osteotomy

Reiko Hara PhD, Susan Rethlefsen DPT, Tishya Wren PhD, Robert Kay MD

MONDAY

Program & Events – Monday, September 11, 2023

12:01 PM – 12:08 PM CT

A8: Factor Analysis of the Gait Outcomes Assessment List's Goal Questions: A New Method for Measuring Goal Prioritization in Ambulatory Patients With Cerebral Palsy
Meghan Munger MPH, Tom Novacheck MD, Nathan Shippee PhD, Timothy Beebe PhD, Beth Virnig PhD, MPH

12:09 PM – 12:16 PM CT

A9: Gait Outcomes for Foot And Ankle Surgery In Children With Charcot-Marie-Tooth Disease: A Multisite Investigation
Sylvia Ounpuu MSc, Kristan Pierz MD, Susan Rethlefsen DPT, Jennifer Rodriguez-MacClintic PT, DPT, Gyula Acsadi MD, PhD, Tishya Wren PhD

12:17 PM – 12:24 PM CT

A10: Using The Edinburgh Visual Gait Score in the Evaluation Of Gait Outcomes Following Multi-Level Orthopaedic Surgeries For Ambulatory Children with Cerebral Palsy
Peace Amaraegbulam FWACS, Unni Narayanan MBBS, MSc, FRCSC

Free Paper Session B: Lifespan

Room: Grand Ballroom II (7th floor)

11:00 AM – 11:07 AM CT

B1: Effectiveness of Transition to Adulthood Programs Among Adolescents with Disabilities: A Realist-Informed Mixed-Methods Systematic Review
Ahlam Zidan, David Gabay, Sarah-Eve Poirier MSc, Marie Grandisson PhD, Steve Jacob PhD, Mathieu Ouimet PhD, Francine Julien-Gauthier PhD, Sarah Martin-Roy PhD, Marie-Ève Lamontagne PhD, Chantal Desmarais, Noémi Dahan-Oliel OT, PhD

11:08 AM – 11:15 AM CT

B2: Transition To Adult Healthcare Among Children With Cerebral Palsy, Developmental Disabilities, And Typically Developing Children
Sarah Creveling MS, Mario Keko MPH, Haresh Rochani DrPh, MPH, MBBS, Joshua Vova MD, Christopher Modlesky PhD, Gavin Colquitt PhD

11:16 AM – 11:23 AM CT

B3: Growing Pains: A Qualitative Approach to Understanding the Transition of Care Needs of Young Adults with Cerebral Palsy in a Pediatric Rehabilitation Clinic
Cristina Sarmiento MD, Jordan Wyrwa DO, Chloe Glaros MPH, MSW, Brooke Dorsey Holliman PhD, Lisa Brenner PhD

11:24 AM – 11:31 AM CT

B4: Altered Dexterity of Adults with Cerebral Palsy is Linked with Reduced Activation of the Higher-Threshold Spinal Motoneurons
Saihari Dukkupati PhD, Sarah Walker BS, Michael Trevarrow PhD, Morgan Busboom DPT, Katie Schlieker DPT, Max Kurz PhD

11:32 AM – 11:39 AM CT

B5: Physical and Psychological Consequences of Falls in Individuals with Cerebral Palsy
Elizabeth Boyer PhD, Marissa Thill MS, Kari Pederson MSW, Sandy Tierney MSW, PhD, Nathan Wandersee AS Business Administration, Linda Krach MD

11:45 AM – 11:52 AM CT

B6: The Outcome of Onabotulinumtoxin A Injections for Painful Hips in Patients with Cerebral Palsy (Gmfcs 4 And 5)
Henry Chambers MD, Kyle Ryan MD, Reid Chambers DO

11:53 AM – 12:00 PM CT

B7: Evaluation of a Mindfulness Based Stress Reduction Intervention for Adults with Cerebral Palsy with Anxiety and/or Emotion Regulation Difficulties – A Randomised Control Trial
Hayley Smithers-Sheedy BAppSc (Sp Path), MPH, PhD, Ingrid Honan BPsych (Hons), MCLinNeuroPsych, PhD, Emma Waight BA, Katherine Swinburn BAppSc, MPH, Fiona Given BA LLB, Kate Hooke BSW, Annabel Webb MRes, Sarah McIntyre PhD, Georgina Henry BPsych (Hons)

12:01 PM – 12:08 PM CT

B8: Altered Systemic Metabolomics in Ambulatory Young Adults with Cerebral Palsy
Chad Hanaoka BS, Raji Pichika PhD, Sudarshan Dayanidhi PT, PhD, Prakash Jayabalan MD, PhD

12:09 PM – 12:16 PM CT

B9: Longitudinal Patterns of Post-Fracture Outpatient Physical/ Occupational Therapy Use and Its Association With 3-Year Mortality Among Adults With Cerebral Palsy
Rachel Gottlieb BS, Kate Panzer BAS, Daniel Whitney PhD, Daniel Whitney PhD

12:17 PM – 12:24 PM CT

B10: Factors Impacting Positive and Negative Participation of Young People with Cerebral Palsy: A Delphi Study of Consumers and Health Professionals.
Jacinta Quartermaine BS, Tanya Rose PhD, Megan Auld PhD, Leanne Johnston PhD

Free Paper Session C: Neuropathology/Pathophysiology

Room: Grand Ballroom III (7th floor)

11:00 AM – 11:07 AM CT

C1: Efficacy of Transcranial Direct Current Stimulation for Improving Motor Function in Children with Cerebral Palsy: A Systematic Review and Meta-Analysis
Hyunjoon Kim MS, Marie Kelly MPH, Xiwen Su MS, Claudio Ferre PhD

Program & Events – Monday, September 11, 2023

11:08 AM – 11:15 AM CT

C2: Remote Ischemic Conditioning Enhances Bimanual Skill Learning and Corticospinal Excitability in Children with Unilateral Cerebral Palsy: A Phase II Randomized Controlled Trial

Swati Surkar PT, PhD, Shailesh Gardas PT, Mary Scott Faircloth BS, DPT, Casey Burroughs DPT, Caroline Brown BS, Katie Woosley BS, DPT, Natalie McBryde BS, Exercise Physiology, David Turnure BS, DPT, John Willson PT, PhD, Jessica Cassidy DPT, PhD, Shailesh Kantak PT, PhD

11:16 AM – 11:23 AM CT

C3: Relationship Between Mid-Level Visual Perceptual Dysfunctions and White Matter Integrity in Cerebral Visual Impairment

Marie Drottat MA, Claire Manley BS, Lotfi Merabet PhD, OD, MPH, Corinna Bauer Ph.D.

11:24 AM – 11:31 AM CT

C4: White Matter Pathways Associated with Visual Search Dysfunctions in Cerebral Visual Impairment

Claire Manley BS, Marie Drottat MA, Lotfi Merabet PhD, OD, MPH, Corinna Bauer Ph.D.

11:32 AM – 11:39 AM CT

C5: Reaching Accuracy Deficits are Related to Altered Prefrontal Cortex Activity in Children With Cerebral Palsy: A Functional Near-Infrared Spectroscopy (Fnirs) Study

Owais Khan PT, Tarkeshwar Singh PhD, Deborah Barany PhD, Christopher Modlesky PhD

11:45 AM – 11:52 AM CT

C6: Sensorimotor Cortical Oscillations of Persons with Cerebral Palsy during an Adaptive Motor Control Task are Uncharacteristic

Erica Hinton PhD, Morgan Busboom DPT, Christine Embury PhD, Tony Wilson PhD, Max Kurz PhD

11:53 AM – 12:00 PM CT

C7: Integrity of the Spinal Cord Microstructure is Connected to the Sensory Acuity of Persons with Cerebral Palsy

Max Kurz PhD, Julia Edelstein BS, Sarah Baker MA, Saihari Dukkupati PhD, Erica Hinton PhD

12:01 PM – 12:08 PM CT

C8: Adults with Down Syndrome Exhibit Altered Entrainment of the Occipital Cortical Neural Generators

Julia Edelstein BS, Erica Hinton PhD, Tony Wilson PhD, Max Kurz PhD

12:09 PM – 12:16 PM CT

C9: Bilateral Coordination Develops Throughout Childhood and Adolescence in Typically-Developing Children

Brittany Wehausen BS, Karissa Wennstrom BS, Camryn Stasulas BS, Annika Ward BS, Karin Goodfriend MD, MPT, Sheila Schindler-Ivens PhD, PT, Samuel Nemanich PhD

12:17 PM – 12:24 PM CT

C10: The We-Study; Does Botulinum Toxin a Make Walking Easier in Children with Cerebral Palsy? An Industry-Independent Double Blind Placebo-Controlled Trial

Anne Elisabeth Raftemo Medical doctor, Siri Merete Brændvik PhD, Karin Roeleveld PhD, Kjersti Ramstad PhD, Jasmina Majkic-Taisic MD, Torarin Lamvik MD, Ånen Aarli MD, Marcin Bonikowski MD PhD, Serge Colson PhD, Turid Follestad Follestad PhD, Torstein VIK MD, PhD, Guro Andersen PhD

Free Paper Session D: Basic Science/Genetics

Room: Marriott Ballroom (4th floor)

11:00 AM – 11:07 AM CT

D1: Etiology of Cerebral Palsy in the BC Hip Surveillance Cohort
Stacey Miller BSc(PT), MRSc, Caitlyn Siu BSc, Kishore Mulpuri MBBS, MS (Ortho), MHSc (Epi), FRCSC, Ram Mishaal MD

11:08 AM – 11:15 AM CT

D2: Excessive Stiffness Promotes Fibrosis and Impairs Regeneration in Muscle Stem Cells from Children with Cerebral Palsy

Taryn Loomis, Vedant Kulkarni MD, Jon Davids MD, Marie Villalba BS, Lucas Smith PhD

11:16 AM – 11:23 AM CT

D3: Whole-Brain Functional Connectivity Profiles in the Mature Central Nervous System after Perinatal Injury: Sensitive Preclinical Biomarker Linking Motor Deficits, White Matter Injury and Cognition

Lauren Jantzie PhD, Shenandoah Robinson MD, Eric Chin MD

11:24 AM – 11:31 AM CT

D4: Selective Disruption of the Epigenome in Glutamatergic Neurons After Prenatal Hypoxia is Correlated to Persistent Neuronal Dysfunction

Ana Cristancho MD/PhD

11:32 AM – 11:39 AM CT

D5: Association of Feeding with Functional and Structural Brain Abnormalities in Infants with Hypoxic Ischemic Encephalopathy

Sabrina Shandley PhD, Yvette Johnson MD, Dave Riley MD, Madhan Bosemani MD, Jonathan Nedrelow MD, Christos Papadelis PhD

11:45 AM – 11:52 AM CT

D6: Transcription Profiling Suggests a Mechanistic Link Between Hypoxia and Muscle Contracture

Andy Domenighetti PhD, Isabel O'Malley-Krohn BS, Jake Parsons BS, Richard Lieber PhD, MBA

11:53 AM – 12:00 PM CT

D7: Does Collagen and Laminin Abundance in Muscles Reflect Spasticity in Children with Cerebral Palsy?

Kristen Reider PhD, PT, Rachel Thompson MD, Kara Shin MS, Yiran Deng, Kevin Chen BA, Shannon Wu BS, Sierra Pinal BA, Richard Bowen MD

MONDAY

12:01 PM – 12:08 PM CT

D8: Comprehensive Whole-Genome Sequence Annotation to Elucidate the Genetic Architecture of Cerebral Palsy
Darcy Fehlings MD FRCPC MSc, Mehdi Zarrei PhD, Maryam Oskoui MD, Richard Wintle PhD, Bank Enqchuan PhD, Neal Sondheimer MD, PhD, Michael Shevell MD, Adam Kirton MD, Edward Higginbotham MS, Carolyn Hunt BSc, MD, FRCPC(C), Shannon Knights MD, Nomazulu Dlamini MBBS, MSc, PhD, Dawa Samdup FRCPC, Ronit Mesterman MD, Anna McCormick MD FRCPC, Jan Willem Gorter MD PhD, Stephen Scherer PhD, DSc, FRSC

12:09 PM – 12:16 PM CT

D9: The Quality of Phenotype Data in Genetic Studies of Cerebral Palsy
Yana Wilson, Hayley Smithers-Sheedy BAppSc (Sp Path), MPH, PhD, Shona Goldsmith PhD, Tasneem Karim MBBS, MPH, PhD, Georgina Henry BPsych (Hons), Jozef Gecz PhD, Gareth Baynam PhD, Nadia Badawi PhD, Sarah McIntyre PhD

12:17 PM – 12:24 PM CT

D10: The Role of Pathogenic Alleles and Their Potential Link to Cerebral Palsy and Secondary Health Risks
Nedeke Ntekim OMS-II, Tyler Hamby PhD, Stephanie Acord MD, Carter Butson OMS-II, Warren Marks MD

12:45 PM – 2:00 PM CT

Poster & Exhibit Review

Room: Chicago ABCDE (exhibit hall) , 4th floor (posters)

2:00 PM – 3:30 PM CT

General Session

Room: Grand Ballroom (7th floor)

Early Detection of Cerebral Palsy: The Importance and Feasibility of Implementation in Clinical Practice
 (Endorsed by the Newborn Brain Society)

4:00 PM – 6:00 PM CT

MINISYMP01 - MINISYMP13

4:00 PM – 6:00 PM CT

MINISYMP01: DEVELOPING A CAREER IN PEDIATRIC REHABILITATION RESEARCH

Ralph Nitkin PhD, Amy Darragh PhD, Stephanie Deluca PhD, Maria Nurminskaya PhD, Bernadette Gillick PhD

Room: Marriott Ballroom (4th floor)

Learning Objectives:

1. List some research opportunities in developmental medicine particularly related to support of children with disabilities and their families
2. Describe some opportunities to network with other researchers and access critical research infrastructure
3. Identify NIH research opportunities, funding mechanisms, and the peer-review system
4. List the needs and opportunities to develop an independent research career

4:00 PM – 6:00 PM CT

MINISYMP02: SURVEILLANCE AND MANAGEMENT OF HIP DISPLACEMENT IN CHILDREN WITH CEREBRAL PALSY: CLINICAL AND ETHICAL DILEMMAS

Jason Howard MD, Benjamin Shore MD, MPH, FRCSC, Kishore Mulpuri MBBS, MS (Ortho), MHSc (Epi), FRCSC, Erich Rutz MD, PhD

Room: Chicago FGH (5th floor)

Learning Objectives:

1. To review new thinking on the pathophysiology of hip displacement (HD) in cerebral palsy (CP)
2. To review the state of hip surveillance in CP
3. To review the long term outcomes and goals of preventative and reconstructive surgery for HD in CP
4. To discuss controversies and ethical dilemmas regarding orthopedic surgery for HD in CP

4:00 PM – 6:00 PM CT

MINISYMP03: TOP 10 ARTICLES IN DEVELOPMENTAL DISABILITIES

Nancy Murphy MD, Richard Adams MD, Garey Noritz MD

Room: Denver/Houston/Kansas City (5th floor)

Learning Objectives:

1. Upon completion, participant will be able to describe recent publications and updates related to the care of children with CP and related disabilities.
2. Upon completion, participant will be able to describe what is known and future directions related to current topics in the care of children with CP and related disabilities.
3. Upon completion, participant will be able to critically review scientific literature and apply relevant advances to the care of children with CP and related disabilities in their local settings.
4. Upon completion, participant will be able to disseminate updates on the care of children with CP and related disorders with local stakeholders (trainees, those with lived experience, communities, others).

4:00 PM – 6:00 PM CT

MINISYMP04: THE FUTURE IS HERE: USING NON-INVASIVE BRAIN-COMPUTER INTERFACE TECHNOLOGY TO ENHANCE PARTICIPATION FOR CHILDREN WITH NEUROMOTOR DISABILITIES

Michelle Roy PT, Lesley Pritchard PT, PhD, John Andersen MD, FRCPC, Hosein Bahari MS, Jonathan Halton OT, Diane Damiano PhD, FAPTA

Room: Los Angeles/Miami/Scottsdale (5th floor)

Learning Objectives:

1. Describe the current state of BCI research in pediatric rehabilitation
2. Understand what BCI technology is and how it can be applied clinically
3. Consider the pros and cons of using BCI as an alternate access method
4. Apply implementation strategies to adopt BCI technology into clinical practice

4:00 PM – 6:00 PM CT

MINISYMP05: THE NATIONAL INSTITUTE OF NEUROLOGICAL DISORDERS AND STROKE (NINDS) CEREBRAL PALSY COMMON DATA ELEMENTS (CDE): WHAT THEY ARE, WAYS TO USE THEM, AND GAPS

Joline Brandenburg MD, Carolina Mendoza-Puccini MD, Theresa Moulton PT, DPT, PhD, Robin Feldman BS, MBA, Angela Shierk PhD

Room: Kane/McHenry (3rd floor)

Learning Objectives:

1. Define CP CDEs, case report forms, and instruments.
2. Describe the process for developing and adding CP CDEs and instruments.
3. Demonstrate how to navigate the NINDS CDE website
4. Demonstrate how to use CP CDEs and case report forms in research, clinical practice, and education.

4:00 PM – 6:00 PM CT

MINISYMP06: UNDERSTANDING THE RATIONALE BEHIND PRACTICE VARIATION IN SELECTIVE DORSAL RHIZOTOMY

Paul Gross BA, Brandon Roque MD, MS, Jeffrey Leonard MD, Tom Novacheck MD, Joyce Oleszek MD, Bhooma Aravamuthan MD, DPhil, Caroline Colvin PT, DPT, PCS

Room: Avenue (4th floor)

Learning Objectives:

1. Understand key areas of agreement and divergence in SDR decision making criteria based on real world practices.
2. Describe the tools and measures that are consistently used to guide decision making for SDR.
3. Learn the key areas of existing research and gaps to support these decisions.
4. Describe the key disciplines and process shared across most surgical spasticity clinics for SDR.

4:00 PM – 6:00 PM CT

MINISYMP07: MAKING A DIFFERENCE WITH THE GOAL QUESTIONNAIRE: INCORPORATING PATIENT AND PARENT PRIORITIES INTO PRACTICE

Jean Stout PT, MS, PhD(C), Elizabeth Boyer PhD, Andrew Georgiadis MD, Pam Thomason MPT, Kathryn (Katie) Walt PT, DPT, Unni Narayanan MBBS, MSc, FRCSC

Room: Great America 1 & 2 (6th floor)

Learning Objectives:

1. Describe the unique nature of the GOAL Questionnaire and what it adds to functional patient reported outcome assessment.
2. Understand the reliability and validity of the GOAL Questionnaire; and describe the scoring and interpretation of the GOAL across patients with different gross motor abilities.
3. Identify pearls and pitfalls of incorporating the GOAL Questionnaire into clinical practice.
4. Discuss how knowledge of patient and parent priorities related can augment and direct treatment planning.

4:00 PM – 6:00 PM CT

MINISYMP08: IDIOPATHIC TOE WALKING: AN EVIDENCE BASED APPROACH TO DIAGNOSIS AND TREATMENT

Jeremy Bauer MD, Jon Davids MD, Jenny Wilson MD, Amanda Stoltz PT, DPT, PCS

Room: Indiana/Iowa (6th floor)

Learning Objectives:

1. To enhance the knowledge of the natural history of ITW
2. To formulate a treatment plan for children with ITW
3. To utilize QGA to diagnose ITW and to differentiate ITW from other disorders
4. To describe the differential diagnosis of ITW.

4:00 PM – 6:00 PM CT

MINISYMP09: LESSONS LEARNT FROM THE REACH CLINICAL TRIAL OF REHABILITATION EARLY FOR INFANTS AT HIGH RISK OF CONGENITAL HEMIPLEGIA – INFORMING CLINICAL PRACTICE AND FUTURE RESEARCH

Roslyn Boyd PhD, Susan Greaves PhD, Leanne Sakzewski PhD, Bachelor Occupational Therapy, Kimberley Scott PT, DPT, PhD, Jill Heathcock MPT, PhD

Room: Northwestern/Ohio (6th floor)

Learning Objectives:

1. Upon completion, the participant will be able to highlight the entry criteria for early upper limb rehabilitation for infants at high risk of UCP including early identification tools.
2. Upon completion, the participant will be able to determine the setting, mode, toys and play based activities to undertake Baby CIMT for infants at high risk of Unilateral CP.
3. Upon completion, the participant will be able to select appropriate setting, mode, toys and play based activities to undertake Baby BIM for infants at high risk of Unilateral CP.
4. Upon completion, the participant will be able to measure of fidelity of delivery of intervention by therapists and enactment of intervention by parents in an Early Rehabilitation Clinical Trial.

4:00 PM – 6:00 PM CT

MINISYMP10: SLEEP IN INFANTS AND YOUNG CHILDREN WITH CEREBRAL PALSY

Angelynn Zimmerman OTR/L, MA, BCP, IBCLC, AOMT-C, Vlad Ianus MD, John Phillips MD

Room: Michigan/Michigan State (6th floor)

Learning Objectives:

1. Review normal sleep milestones in the first year of life
2. Identify 3 common problems causing sleep disturbance as a secondary issue and what referrals may be helpful and to whom.
3. Be able to list at least 3 non-drug treatments for a child with CP who has poor sleep
4. Describe normal sleep changes in the first year of life

4:00 PM – 6:00 PM CT

MINISYMP11: SEXUALITY AND INTIMACY FOR INDIVIDUALS AFFECTED WITH CEREBRAL PALSY: A MULTIDISCIPLINARY APPROACH TO ENHANCE QUALITY OF LIFE

Heakyung Kim MD, Jan Moskowitz MSW, Susan Labhard MSN, RN

Room: Purdue/Wisconsin (6th floor)

Learning Objectives:

1. Upon completion, participants will be able to understand the importance of including sex/sexuality in assessments and learn how to initiate meaningful conversation relating sex/sexuality.
2. Upon completion, participants will be able to understand physical challenges and limitation that people with CP experience related to sexual activity.
3. Upon completion, participants will be educated on available treatment options for management of medical conditions that people with CP experience related to sexual activity.
4. Upon completion, participants will be able to encourage the inclusion and attention to sexuality as a topic in health care and transition planning

4:00 PM – 6:00 PM CT

MINISYMP12: AUGMENTATIVE & ALTERNATIVE COMMUNICATION (AAC): SUPPORTING A SPECTRUM OF COMMUNICATION NEEDS IN INDIVIDUALS WITH CEREBRAL PALSY AND OTHER NEUROMOTOR IMPAIRMENTS

Abygail Marx MS, CCC-SLP, Jaclyn Bender OTR/L, Anastasia Wilson BS in Arts

Room: Lincolnshire 1 & 2 (6th floor)

Learning Objectives:

1. Describe concepts underlying use of AAC and its importance in meeting communication needs for individuals with complex motor, sensory, and communication impairments including cerebral palsy and other neuromotor conditions.
2. Understand the importance of the feature matching process as a strategy for selecting and implementing appropriately matched AAC systems that best support a client's current communication and access needs.
3. Demonstrate knowledge of current low-, mid-, and high-tech AAC options, including tablet-based applications and dedicated communication devices, along with potential resources for funding these tools.
4. Identify language features, access settings and peripherals to support an individual's physical and sensory needs to allow for successful use of AAC systems.

4:00 PM – 6:00 PM CT

MINISYMP13: REDUCING RISK OF ASPIRATION PNEUMONIA - AN INTERPROFESSIONAL MODEL FOR ASPIRATION RISK MANAGEMENT ACROSS THE LIFESPAN

Toni Benton MD, Mary Beth Schubauer PhD, Elizabeth Finley RN, Jason Buckles PhD, Deann Griego

Room: Sheffield (4th floor)

Learning Objectives:

1. Understand the impact of aspiration on the health and safety of the individual with IDD.
2. Recognize the unique feeding needs of the individual with intellectual and developmental disabilities which can place them at risk for aspiration
3. Recognize the benefits of interprofessional collaboration in the recognition, evaluation, and management of the individual with IDD who may be at risk for aspiration
4. Participate in group simulation activity and discussion with an adult volunteer with IDD and risk for aspiration, strategies to reduce aspiration risk

Special Interest Groups (SIGs)

Special interest groups (SIGs) are communities within AACPD created around a shared interest in specific areas of knowledge, learning, or other characteristics of AACPD's Vision and Mission. The work of the SIGs complement the Academy's activities. SIGs offer additional benefits such as access to subject-specific information and resources, educational opportunities, networking with like-minded peers, and volunteer leadership opportunities.

Sigs are open for all to attend.

ADULTS AND AGING

6:15 PM - 7:45 PM

Room: Avenue (4th floor)

COMPLEX CARE

6:15 PM - 6:30 PM - Meet and Greet Open to All

6:30 PM - 7:30 PM - Program for those not attending the tour.

Room: Kane/McHenry (3rd floor)

6:30 PM - 9:30 PM - Tour at La Rabida Children's Hospital (6501 South Promontory Drive, Chicago, IL 60649).

*Must have RSVPed in advance for this tour.

*Complementary transportation will pick up on Ohio Street outside of the Chicago Marriott Magnificent Mile.

*Food provided.

7:00 AM – 7:45 AM CT

Let's Move

This year let's "mingle and move"!

Join the AACPDM Adapted Sports and Recreation Committee at the Marriott entrance facing Michigan Avenue for an organized run, stroll or roll. Maps are provided in the mobile app and at registration.

7:00 AM – 8:00 AM CT

Continental Breakfast in Exhibit Hall

Room: Chicago ABCDE (5th floor)

8:00 AM – 9:00 AM CT

MORNSEM13 - MORNSEM25

8:00 AM – 9:00 AM CT

MORNSEM13: THINKING OUTSIDE THE BUN: YOUR ROLE IN COMMUNITY-BASED WELLNESS

Jennifer Angeli DPT, PhD, Daniel Meyer DPT

Room: Marriott Ballroom (4th floor)

Learning Objectives:

1. Identify wellness as a critical component of child health
2. Recognize that health promotion is a job responsibility that will require time and effort in a novel workplace setting: the local community
3. Apply be.well or other audience-identified wellness models as scalable exemplars for local practice
4. Simulate the cursory steps of program development by completing a process map for a hypothetical community-based wellness program

8:00 AM – 9:00 AM CT

MORNSEM14: RECENT PRACTICE CHANGING PUBLICATIONS FOR THE PEDIATRIC COMPLEX CARE PROVIDER (2023)

Kristina Malik MD, Anna Jesus MD, Larry Desch MD, Irene Dietz MD

Room: Chicago FGH (5th floor)

Learning Objectives:

1. Discuss current topics and advances in the care of children with medical complexity.
2. Understand the multidisciplinary implications for each recent publication.
3. Identify methods to integrate findings into clinical practice.
4. Learn ways to improve patient's mental health and transition care through new research.

8:00 AM – 9:00 AM CT

MORNSEM15: I'M A PHYSIATRIST NOT A PSYCHIATRIST: ADDRESSING MENTAL HEALTH IN AN INTERDISCIPLINARY CLINIC FOR ADULTS WITH DEVELOPMENTAL DISABILITIES

Jensine Clark MD, Lauren Wang MD, Corey Keeton MD

Room: Los Angeles/Miami/Scottsdale (5th floor)

Learning Objectives:

1. Discuss prevalence and psychosocial risk factors for the development of mental health disorders in adults with developmental disabilities.
2. Utilize screening tools to diagnose mental health disorders in patients with a variety of communication styles and/or levels of cognitive impairment.
3. Develop strategies to address and treat mental health disorders in adults with developmental disabilities.
4. Explore how an interdisciplinary approach can be utilized to treat mental health disorders.

8:00 AM – 9:00 AM CT

MORNSEM16: POWERED MOBILITY IN CHILDREN AND YOUNG PEOPLE WITH CEREBRAL PALSY: STATE-OF-THE-ART IN ASSESSMENT, TRAINING AND NEW TECHNOLOGIES

Mari Naaris MSc, Saranda Bektashi PhD, Inti Vanmechelen MSc, Elegast Monbaliu PhD

Room: Northwestern/Ohio (6th floor)

Learning Objectives:

1. Set-up and optimize powered mobility skills training in children and young people with CP.
2. Assess movement disorders during powered wheelchair use and relate them to driving performance.
3. Implement the most recent instrumented assessment methods relevant to powered mobility.
4. Apply the new technological solutions in powered wheelchair mobility.

8:00 AM – 9:00 AM CT

MORNSEM17: IMPROVING CARE OF CHILDREN WITH CEREBRAL PALSY AT THE STATE LEVEL – INTRODUCING THE GEORGIA ALLIANCE FOR CEREBRAL PALSY – ADVOCACY AND CLINICAL COORDINATION IN ACTION

Cynthia Frisina MA, CARSS, Nathalie Maitre MD, PhD, Allison McIntyre OTR/L, Gavin Colquitt PhD

Room: Lincolnshire 1 & 2 (6th floor)

Learning Objectives:

1. Demonstrate an understanding of state and local cerebral palsy care models.
2. Demonstrate an understanding of how advocacy can improve cerebral palsy care coordination at the state and local level throughout the lifespan.
3. Describe resources needed to assist with creating a transformative state-wide care coordination model.
4. Demonstrate an understanding of methods to overcome barriers and engage stakeholders effectively.

8:00 AM – 9:00 AM CT

MORNSEM18: COMPLEXITIES IN THE STUDY OF CAREGIVER-REPORTED INFANT DEVELOPMENT: FINDINGS FROM THE PEDIATRAC PROJECT

Seth Warschausky PhD, Renee Lajiness-O'Neill PhD, Jennifer Gidley Larson PhD, ABPP-CN, H. Gerry Taylor PhD, ABPP-CN

Room: Purdue/Wisconsin (6th floor)

Learning Objectives:

1. Upon completion, the participant will be able to describe the importance of and distinctions between measures of response style and response validity in caregiver ratings, and complex associations with socio-demographics.
2. Upon completion, the participant will be able to evaluate the advantages and disadvantages of child development monitoring and screening with cross-sectional versus longitudinal metrics based on caregiver report.
3. Upon completion, the participant will be able to describe biological sex and sociodemographic differences in caregiver ratings of infant development.
4. Upon completion, the participant will be able to describe differences between the PediaTrac instrument and the ASQ-3.

8:00 AM – 9:00 AM CT

MORNSEM19: TARGETED SELF-GENERATED MOVEMENT STRATEGIES FOR INFANTS AND TODDLERS AT RISK

Susan Duff EdD, MPT, OT/L, CHT

Room: Kane/McHenry (3rd floor)

Learning Objectives:

1. Upon completion, participant will be able to describe common hand and arm dysfunction present in infants and toddlers secondary to peripheral nerve or other neurological conditions.
2. Upon completion, participant will be able to identify low-cost and technology-based strategies to improve muscle activation and arm function in infants with various neuromotor conditions.
3. Upon completion, participant will be able to identify considerations relevant to the timing and intensity of intervention methods for infants and toddlers, essential for successful home or clinic implementation.
4. Upon completion participant will be able to critique intervention strategies introduced by the speaker and audience as well as readiness for home or clinic implementation.

8:00 AM – 9:00 AM CT

MORNSEM20: WHAT DO TODAY'S PARENTS EXPECT FROM HEALTHCARE SERVICES? A PARENT-RESEARCH PARTNERSHIP TO DEVELOP AN UP-TO-DATE MEASURE OF FAMILY-CENTRED SERVICE

Kinga Pozniak PhD, Peter L Rosenbaum MD, CM, FRCP(C), DSc (HC), FRCPI Hon (Paed) RCPI, Elizabeth Chambers BA

Room: Denver/Houston/Kansas City (5th floor)

Learning Objectives:

1. Appreciate components of care that are important to families (ie. the tenets of Family-Centred Service)
2. Identify whether and how these components apply to their own practice
3. Reflect on clinical, attitudinal and structural barriers to implementing FCS in their own practice
4. Reflect on strategies for addressing/overcoming these barriers in their practice and at the systems level.

8:00 AM – 9:00 AM CT

MORNSEM21: INTERPRETING HIP SURVEILLANCE X-RAYS WITH THE HIPSCREEN APP: A PRIMER FOR THE RADIOLOGY NOVICE

Vedant Kulkarni MD, Jon Davids MD, Amanda Whitaker MD

Room: Avenue (4th floor)

Learning Objectives:

1. Upon completion, participants will be able to use the HipScreen App to measure a hip's migration percentage.
2. Upon completion, participants will be able to identify important landmarks on a hip surveillance radiograph used for quantifying hip displacement.
3. Upon completion, participants will be able to recognize features of poor patient positioning for radiographs that could cause inaccuracy of the migration percentage measurement.
4. Upon completion, participants will be able to understand protocols for proper positioning of children to obtain accurate hip surveillance radiographs.

Program & Events – Tuesday, September 12, 2023

8:00 AM – 9:00 AM CT

MORNSEM22: EXPANDING THE DELIVERY OF PEDIATRIC CONSTRAINT-INDUCED MOVEMENT THERAPY: A MENTORSHIP APPROACH TO TRAIN THERAPISTS IN TRINIDAD AND TOBAGO

Patty Coker-Bolt PhD, OTR/L, FNAP, FAOTA, Mary Rebekah Trucks MS, OTR/L

Room: Indiana/Iowa (6th floor)

Learning Objectives:

1. Understand how to use a translational framework to build capacity and support health equity for evidence-based interventions in countries where resources are limited.
2. Describe ways to train and mentor therapists in countries with workforce capacity challenges.
3. Discuss the resources available from the World Health Organization (WHO) Rehabilitation 2030 initiative which was launched to scale up rehabilitation in the most needed areas of the world.
4. Understand how to collaborate with practitioners abroad to develop culturally relevant models of interventions developed in Western settings.

8:00 AM – 9:00 AM CT

MORNSEM23: CASTING AS A PART OF MULTIMODAL TREATMENT APPROACH IN CHILDREN WITH CEREBRAL PALSY

Marcin Bonikowski MD, PhD, Nigar Dursun MD, Jorge Carranza PhD

Room: Michigan/Michigan State (6th floor)

Learning Objectives:

1. Understand complexity of secondary problems related to muscle shortening in children with cerebral palsy (CP) and importance of multimodal treatment approach
 2. Understand the level of evidence for the use of serial casting
 3. Develop skills in making clinical decisions on patient selection, type of casting and follow-up
 4. Learn how to incorporate casting into integrated rehabilitation process
- Discover methods for adapting the therapy program while using casts

8:00 AM – 9:00 AM CT

MORNSEM24: ACCESSING THE CP RESEARCH NETWORK REGISTRIES FOR COMMUNITY RESEARCH AND SECONDARY ANALYSES

Paul Gross BA, Kristie Bjornson PT, PhD, MS, Mary Gannotti PT, PhD, Brandon Roque MD, MS

Room: Sheffield (4th floor)

Learning Objectives:

1. Describe the type and volume of data available in the CP Research Network registries.
2. Understand the protocol for accessing data in the CP Research Network registries.
3. What studies and datasets are available for secondary analyses.
4. How new community studies can be proposed and implemented to target specific populations.

8:00 AM – 9:00 AM CT

MORNSEM25: TO STAND OR NOT TO STAND: A DISCUSSION OF GOALS AND HEALTH RELATED QUALITY OF LIFE IN PATIENTS WITH MMFC1 SPINA BIFIDA

Jill Larson MD, Caren Mangarelli MD, MS, Ana-Marie Rojas MD, Vineeta Swaroop MD

Room: Great America 1 & 2 (6th floor)

Learning Objectives:

1. Upon completion, participant will be able to describe the current evidence regarding the benefits of a standing program for patients with MMFC 1 spina bifida.
2. Upon completion, participant will be able to define a standing program for patients with MMFC 1 spina bifida including when to initiate, what to use, and duration of time.
3. Upon completion, participant will be able to understand the factors that contribute to decision-making to discontinue a standing program.
4. Upon completion, participant will be able to define when orthopaedic surgery may be a reasonable recommendation for the goal of continuing supported standing in patients with MMFC 1 spina bifida

9:00 AM – 9:30 AM CT

Coffee break in the Exhibit Hall

9:30 AM – 11:30 AM CT

General Session

Room: Grand Ballroom (7th floor)

**Duncan Wyeth Award
Mac Keith Press Basic Science Lecture
Mentorship Award
Lifetime Achievement Award
Corbett Ryan Award**

TUESDAY

12:00 PM – 1:00 PM CT

Product Theater sponsored by Jazz Pharmaceutical

First Come, first served. Lunch provided.

Room: Chicago FGH (5th floor)

1:00 PM – 1:30 PM CT

International Scholar Highlight

Room: Sheffield (4th floor)

1:30 PM – 3:15 PM CT

FREE PAPER SESSIONS E-H

Free Paper Session E: Early Detection and Diagnosis

Room: Marriott Ballroom (4th floor)

1:30 PM – 1:37 PM CT

E1: Effect of NICU and Home-Based Intervention on Motor Outcomes of Moderate and Late Preterm Infants During First 6 Months of Life – A Randomized Clinical Trial

Sonia Khurana PhD, Bhamini Rao PhD, Leslie Edward Lewis MD, Daniel Russell PhD, Stacey Dusing PhD

1:38 PM – 1:45 PM CT

E2: The Effect of Early Physical Therapy Interventions on Emotional Availability in Children with Neuromotor Delay and Their Caregiver

Rebecca Molinini DPT, Corri Stuyvenberg PT, DPT, MA, Regina Harbourne PT PhD FAPTA, Lin-Ya Hsu PhD, Michele Lobo PT PhD, Sarah McCoy MPT PhD, Sandra Willett PT PhD, Natalie Koziol PhD, James Bovaird PhD, Virginia Chu PhD, Sarah Price MSW PhD, Mary Shall PT PhD, Stacey Dusing PhD

1:46 PM – 1:53 PM CT

E3: Randomised Controlled Trial of Parent-Delivered Early Intervention (Leap-Cp Learning Through Everyday Activities With Parents) for Infants at High Risk of Cerebral Palsy in Low-Middle Income Country

Katherine Benfer PhD, Asis Ghosh MSc, Koa Whittingham PhD, Iona Novak PhD, Robert Ware PhD, Roslyn Boyd PhD

1:54 PM – 2:01 PM CT

E4: A Family- Centered, Early Intervention Package for Infants at High Risk for Neuro-Developmental Disabilities to Promote Language Development During Early Infancy: A Randomized Controlled Trial

Yvonne Weerasinghe MPhil, BSc (honors) SLT, PGDHD, Nalika Gunawardena MBBS, MD, Samanmali Sumanasena MD

2:02 PM – 2:09 PM CT

E5: Quantifying the Activity Levels of Toddlers with Down Syndrome Playing in a Partial Body Weight Support System

Mia Hoffman, Reham Abuatiq PT, Alyssa LaForme Fiss PT, PhD, Julia Looper PhD, Katherine Steele PhD, Heather Feldner PT, MPT, PhD, PCS

2:21 PM – 2:28 PM CT

E6: The Baby CHAMP Comparative Efficacy Trial: Effects of high-dosage CIMT and Bimanual rehabilitation for infants and toddlers with Hemiparetic Cerebral Palsy

Stephanie Deluca PhD, Amy Darragh PhD, Mark Conaway PhD, Jill Heathcock MPT, PhD, Warren Lo MD, Thais Cabral PhD, Andrew Gordon PhD, Sharon Ramey PhD

2:29 PM – 2:36 PM CT

E7: REACH: Randomised Trial of Rehabilitation Very Early in Congenital Hemiplegia

Roslyn Boyd PhD, Leanne Sakzewski PhD, Bachelor Occupational Therapy, Iona Novak PhD, Susan Greaves PhD, Margaret Wallen PhD, Catherine Morgan PhD, Nadia Badawi PhD, Catherine Elliott PhD, Jill Heathcock MPT, PhD, Ann-Christian Eliasson PhD, Natalie Maitre PhD, Koa Whittingham PhD, Robert Ware PhD

2:37 PM – 2:44 PM CT

E8: Therapist Fidelity in a Multi-Site Randomized Comparative Efficacy Trial of Baby-Cimt and Baby-Bim for Infants with Unilateral Cerebral Palsy

Kimberley Scott PT, DPT, PhD, Jill Heathcock MPT, PhD, Leanne Sakzewski PhD, Bachelor Occupational Therapy, Roslyn Boyd PhD

2:45 PM – 2:52 PM CT

E9: Outcomes of Preterm Infants Enrolled in a Randomized Clinical Trial of a Parent Administered Sensorimotor Intervention

Sandra Fucile PhD, Kimberly Dow MD, Laurie Snider PhD, Karel O'Brien MD

2:53 PM – 3:00 PM CT

E10: Evaluating Responsiveness of the Gross Motor Function Measure-66 Item Sets for Young Infants with or at High Risk for CP

Natalie Koziol PhD, Christiana Butera EdM, PhD, Silvana Pereira PhD, Nicole Greenberg PT, DPT, PCS, Lin-Ya Hsu PhD, Stacey Dusing PhD

Free Paper Session F: Rehab/Participation

Room: Grand Ballroom I (7th floor)

1:30 PM – 1:37 PM CT

F1: Role of Environmental Factors and Social Determinants of Health in the Functioning of Children and Youth with CP in 8 Cities of Argentina

L. Johana Escobar Zuluaga BA, Maria de las Mercedes Ruiz Brunner PhD, Eduardo Cuestas PhD, M. Elisabeth Cieri PhD, Ana Laura Condinanzi BA, Federico Sanchez BA, Verónica Schiariti PhD

1:38 PM – 1:45 PM CT

F2: The Effectiveness of Wheeled Mobility Skills Interventions in Children and Young People with Cerebral Palsy: A Systematic Review

Mari Naaris MSc, Saranda Bekteshi PhD, Maria Aufheimer MSc, Kathrin Gerling PhD, Hans Hallez PhD, Els Ortibus PhD, Marco Konings PhD, Elegast Monbaliu PhD

1:46 PM – 1:53 PM CT

F3: Construct Validity of the Both Hands Assessment Using Wrist-Worn Accelerometers

Stina Oftedal PhD, B Hlth Sc (Diet), Andrea Burgess PhD, Roslyn Boyd PhD, Sarah Reedman PhD, Stewart Trost PhD, Robert Ware PhD, Leanne Sakzewski PhD, Bachelor Occupational Therapy

1:54 PM – 2:01 PM CT

F4: Capable and Able: A Photovoice Study of Ankle-Foot Orthosis Perceptions and Use by Ambulatory Children with Cerebral Palsy and their Families

Heather Feldner PT, MPT, PhD, PCS, Brooke Suitum, Kristen Wan, Kristie Bjornson PT, PhD, MS

2:02 PM – 2:09 PM CT

F5: Balance in Children with Obstetric Brachial Plexus Paralysis and Its Relationship with Upper Limb Injury Severity

Ozlem Karatas MD, Tugba Gokbel MD, Cigdem Cekmece PhD, Nigar Dursun MD

2:21 PM – 2:28 PM CT

F6: Caregiver Perspectives of Spinal Cord Stimulation for Children with Cerebral Palsy: A Qualitative Study

Siddhi Shrivastav PT, MS, Charlotte Caskey BS, MS, Madeline Herrenkohl, Kristie Bjornson PT, PhD, MS, Katherine Steele PhD, Chet T. Moritz PhD, Heather Feldner PT, MPT, PhD, PCS

2:29 PM – 2:36 PM CT

F7: Investigating Possible Risk Factors for Burnout in Parents of Children with Disabilities

Daniel McKee DPT, Erin Wentzell DPT, DrPH(C)

2:37 PM – 2:44 PM CT

F8: The Effect of Umbilical Cord Blood Treatment on Improving Gross Motor Function in Individuals with Cerebral Palsy: Results From an Individual Participant Data Meta-Analysis

Megan Finch-Edmondson PhD, BSc (Hon), Madison Paton PhD, Annabel Webb MRes, Mahmoud Reza Ashrafi MD, Charles Cox MD, Kylie Crompton BSc(hons), PhD, Alexandra Griffin PhD, MinYoung Kim MD, Steven Kosmach MSN, RN, Joanne Kurtzberg MD, Masoumeh Nouri PhD, Jessica Sun MD, Morteza Zarrabi MD, PhD, Iona Novak PhD

2:45 PM – 2:52 PM CT

F9: Baby Intensive Early Active Treatment (babiEAT): A Pilot Randomised Controlled Trial of Feeding Therapy for Infants with Cerebral Palsy and Oropharyngeal Dysphagia

Amanda Khamis PhD, Nadia Badawi PhD, Catherine Morgan PhD, Iona Novak PhD

Free Paper Session G: Tone Management/Epidemiology

Room: Grand Ballroom II (7th floor)

1:30 PM – 1:37 PM CT

G1: Multi-Center Improvement in Dystonia Detection in People with CP

Bhooma Aravamuthan MD, DPhil, Esra Pehlivan BS, Keerthana Chintalapati MD, Keisuke Ueda MD, Toni Pearson MBBS, Christie Becu MD, Michael Krueer MD, Deborah Grenard BS, Desiree Roge MD, Paul Gross BA, Amy Bailes PT PhD

1:38 PM – 1:45 PM CT

G2: Individuals with Dyskinetic Cerebral Palsy Show Altered Upper Limb Kinematics in Comparison with Typically Developing Peers – A Statistical Parametric Mapping Study

Inti Vanmechelen MSc, Kaat Desloovere PhD, Helga Haberfehlner PhD, Brian Martens MD, Jeroen Vermeulen MD, Annemieke Buizer MD, Hilde Feys PhD, Elegast Monbaliu PhD

1:46 PM – 1:53 PM CT

G3: Markerless Motion Tracking to Assess Upper Extremity Movements in Children and Adolescents with Dyskinetic Cerebral Palsy

Inti Vanmechelen MSc, Ellen Van Wonerghem MSc, Hans Hallez PhD, Jean-Marie Aerts PhD, Elegast Monbaliu PhD, Helga Haberfehlner PhD

1:54 PM – 2:01 PM CT

G4: Identifying Upper Extremity Features of Dystonia in People with Cerebral Palsy

Laura Gilbert DO, MBA, Sushma Gandham BA, Toni Pearson MBBS, Keisuke Ueda MD, Bhooma Aravamuthan MD, DPhil

2:02 PM – 2:09 PM CT

G5: Selective Dorsal Rhizotomy Practice Variation

Brandon Roque MD, MS, Steven Wisniewski PhD, Samuel Brownd MD, Manish Shah MD, Jeffrey Leonard MD, Robert Bollo MD, Jeffrey Raskin MS, MD, Virendra Desai MD, Charles Stevenson MD, Scellig Stone MD, Lisa Diller PhD, Paul Gross BA

2:21 PM – 2:28 PM CT

G6: Causal Trends and Prevention Measures of Post-Neonatally Acquired Cerebral Palsy in Australia 1975-2014

Emma Waight BA, Sarah McIntyre PhD, Susan Woolfenden PhD, Shona Goldsmith PhD, Susan Reid PhD, Linda Watson, Annabel Webb MRes, Nadia Badawi PhD, Hayley Smithers-Sheedy BAppSc (Sp Path), MPH, PhD

2:29 PM – 2:36 PM CT

G7: Cerebral Palsy in Australia: Prevalence Estimates and Residential Remoteness

Hayley Smithers-Sheedy BAppSc (Sp Path), MPH, PhD, Sarah McIntyre PhD, Emma Waight BA, Susan Reid PhD, Shona Goldsmith PhD, Catherine Gibson PhD, Heather Scott BMgmt, Linda Watson, Megan Auld PhD, Gina Hinwood MSE, Fiona Kay MBBS FRACP GCAD, Clare Wiltshire BPhysio (Hons), BA, Grad Cert (Clinical Redesign), Nadine Davies, Nadia Badawi PhD

Program & Events – Tuesday, September 12, 2023

2:37 PM – 2:44 PM CT

G8: Cerebral Palsy Registers and Surveillance Systems: A Survey Understanding The Depth and Breadth of Data Collected Globally
Shona Goldsmith PhD, Hayley Smithers-Sheedy BAppSc (Sp Path), MPH, PhD, Nihad Almasri PhD, Guro Andersen PhD, Leanne Diviney, Ecaterina Buftac Gincota PhD, Kate Himmelmann PhD, Israt Jahan PhD, Emma Waight BA, Sarah McIntyre PhD

2:45 PM – 2:52 PM CT

G9: Deep-Learning Algorithm Accurately Measures Migration Percentage on Hip Surveillance Radiographs: Validation on a Data Set from 24 International Centers
Vedant Kulkarni MD, Chun-Hsaio Yeh MS, Justin Krogue MD, Michael Firtha DO, Marie Villalba BS, Patrick Donohue BS, Sangryul Jeon PhD, Stella Yu PhD

2:53 PM – 3:00 PM CT

G10: Perspectives of Health-Workers and Parents About Readiness to Implement and Incorporate Early Child Developmental Screening into Routine Clinic Services in South-Western Nigeria: A Qualitative Study
Oluwatosin Olorunmoteni MBBS, MPH, FWACP, Melissa Gladstone MD, Adeleye Adeomi MBBS, PhD, Temiloluwa Oyetoke MBBS

Free Paper Session H: Medical Complexity/Pain/Nutrition

Room: Grand Ballroom III (7th floor)

1:30 PM – 1:37 PM CT

H1: What if Children with Cerebral Palsy Were Smaller? Burdens, Interests and Acceptance of Caregivers
Manuela Quiroga MD, Francisco Castro-Guzmán MD, Alejandro Mejía-Grueso MD, María Fernanda García-Rueda MD, Camilo Mendoza-Pulido MSc, Fernando Suárez-Obando PhD, José Luis Duplat MD

1:38 PM – 1:45 PM CT

H2: Discharge Readiness for Transition from Hospital to Home for Children with Cerebral Palsy Undergoing Orthopedic Surgery
Judith Vessey PhD, MBA, RN, FAAN, Rachel DiFazio PhD, RN, PPCNP-BC, FAAN, Patricia Miller MS, Brian Snyder MD, PhD, Benjamin Shore MD, MPH, FRCSC

1:46 PM – 1:53 PM CT

H3: Deep Learning-Based Bone Mineral Density Prediction Assessment Using Plain Radiographs for Children
Juntaek Hong MD, Joong-on Choi MS, Dain Shim MS, YongJin Ahn MD, Dong-wook Rha PhD

1:54 PM – 2:01 PM CT

H4: Latent Class Analysis to Describe Patterning of Comorbidity in Adults with Cerebral Palsy Utilizing Medicare Services
Allie Leis PhD, MS, Daniel Whitney PhD

2:02 PM – 2:09 PM CT

H5: Surgery for Neuromuscular Scoliosis Is Associated with Reduced Pulmonary Mortality in Children with Cerebral Palsy
Matti Ahonen MD, ilkka Helenius MD, Mika Gissler PhD, Ira Jeglinsky Kankainen Associate professor

2:21 PM – 2:28 PM CT

H6: North American Validation of the Cerebral Palsy Growth Charts and the Relationship between Weight Percentiles and Health
Richard Stevenson MD, Mark Conaway PhD

2:29 PM – 2:36 PM CT

H7: Does Skinfold Thickness Add to the Relationship Between Weight Percentile and Health in Children with Cerebral Palsy?
Richard Stevenson MD, Mark Conaway PhD

2:37 PM – 2:44 PM CT

H8: Uncovering the Hidden Crisis: An 8-Year Retrospective Study of the Prevalence of Undernutrition in Children with Cerebral Palsy in Northeast Mexico
Sofia Villarreal-Zambrano MS, Consuelo Ibarra-Rodriguez MD, Alejandra Sagástegui Roel, Jessica Villarreal Rios RD

2:45 PM – 2:52 PM CT

H9: Candidate Pain Biomarkers in Communicative Adults with Cerebral Palsy and Bilateral White Matter Injury: Brain Structure, Connectivity, and Dimensions of Pain
Nicole Gorny M.S., Claudia Campbell PhD, Alexander Hoon MD, MPH, Lauren Jantzie PhD, Colleen Lenz NP, Martin Lindquist MSc, PhD, Shenandoah Robinson MD, Eric Chin MD

2:53 PM – 3:00 PM CT

H10: Changes in Pain Intensity and Associated Factors in Young Children with Cerebral Palsy
Heather Shearer DC, MSc, PhD, Darcy Fehlings MD FRCPC MSc, Lauren Switzer MSc, HBSc
 Tuesday, September 12, 2023:

3:30 PM – 4:00 PM CT

Coffee Break in Exhibit Hall

4:00 PM – 6:00 PM CT

MINISYMP14 - MINISYMP26

4:00 PM – 6:00 PM CT

MINISYMP14: PERSPECTIVES ON WOMEN IN LEADERSHIP: SHE SAID HE SAID.

Joline Brandenburg MD, Eileen Fowler PhD, PT, Susan Sienko PhD, William Oppenheim MD, Richard Stevenson MD, Jilda Vargus-Adams MD MSc, Robert Armstrong MD PhD FRCPC, Maureen O'Donnell MD MSc FRCPC, Peter L. Rosenbaum MD, CM, FRCPC(C), DSc (HC), FRCPI Hon (Paed) RCPI, Darcy Fehlings MD FRCPC MSc

Room: Marriott Ballroom (4th floor)

Learning Objectives:

1. Understand more about perceived and actual leadership differences between women and men.
2. Describe successes and challenges men and women experience in advocating and sponsoring women to leadership positions.
3. Identify effective strategies to enhance progress towards promoting women to successful leadership roles.
4. Formulate one action item to advance their own leadership interests or leadership of women.

4:00 PM – 6:00 PM CT

MINISYMP15: CONTROVERSY IN THE UTILITY OF GAIT ANALYSIS: CONSISTENCY OF GAIT INTERPRETATION & TREATMENT RECOMMENDATIONS

Jean Stout PT, MS, PhD(C), Andrew Georgiadis MD, Kathryn (Katie) Walt PT, DPT, Michael Healy MD, Tom Novacheck MD

Room: Chicago FGH (5th floor)

Learning Objectives:

1. Discuss the controversy related to gait interpretation consistency and its influence on the utility of gait analysis as a clinical tool.
2. Explain the sources of variability that may contribute to the lack of consistency of interpretation and the benefits of a structured, on-going consistency assessment program.
3. Identify the challenges associated with achieving consistency of problem identification and treatment recommendations among course participants.
4. Discuss the impact of consistency competency and consensus of gait data interpretation on providing quality patient care.

4:00 PM – 6:00 PM CT

MINISYMP16: CP-ADAPT – SPEEDING UP CLINICAL TRIALS AND TRANSLATION OF NEW KNOWLEDGE INTO TREATMENT FOR CHILDREN WITH CEREBRAL PALSY VIA A RESEARCH NETWORK

Iona Novak PhD, Michael Shrader MD, Darcy Fehlings MD FRCPC MSc, Michael Fahey PhD, Paul Gross BA

Room: Los Angeles/Miami/Scottsdale (5th floor)

Learning Objectives:

1. Upon completion, participants will be able to understand the field agreement to date on building such a network
2. Upon completion, participants will be able to describe the various opportunities for global collaboration
3. Upon completion, participants will be able to understand how to become a member and collaborate
4. Upon completion, participants will be able to choose ways to stay uncoiled with the network

4:00 PM – 6:00 PM CT

MINISYMP17: USE OF THE BABYOSCAR (OBSERVATIONAL SELECTIVE CONTROL APPRAISAL) TO QUANTIFY INDIVIDUAL JOINT CONTROL IN INFANTS: SCORING THE TEST AND IMPLICATIONS FOR PROGNOSIS

Theresa Sukal-Moulton PT, DPT, PhD, Colleen Peyton PT, DPT

Room: Purdue/Wisconsin (6th floor)

Learning Objectives:

1. Define selective motor control in older children and describe how it may appear in an infant.
2. Practice scoring items on the BabyOSCAR tool, adding summary scores.
3. Predict motor outcome based on elements of the BabyOSCAR score.
4. Describe the neural pathways that may be implicated in the expression of selective motor control in infants with and without CP.

4:00 PM – 6:00 PM CT

MINISYMP18: DEMYSTIFYING THE KNEE: EXPERT CONSENSUS INFORMED BY THE DELPHI PROCESS FOR SOFT TISSUE AND BONE SURGERIES PERFORMED ABOUT THE KNEE IN AMBULATORY CHILDREN AND ADOLESCENTS WITH CEREBRAL PALSY

Kristan Pierz MD, James McCarthy MD, MHCM, Henry Chambers MD, Tom Novacheck MD, Benjamin Shore MD, MPH, FRCSC, Erich Rutz MD, PhD

Room: Indiana/Iowa (6th floor)

Learning Objectives:

1. Upon completion, participant will be able to describe the Delphi process
2. Discuss where consensus does/does not exist for common procedures performed on the long bones, foot, and ankle for ambulatory children with cerebral palsy
3. Improve confidence in surgical recommendations and execution
4. Identify where additional work is needed to justify surgical recommendations

4:00 PM – 6:00 PM CT

MINISYMP19: INTEGRATING CAREGIVER AND PATIENT PRIORITIES AND GOALS INTO SHARED DECISION-MAKING FOR CEREBRAL PALSY RELATED INTERVENTIONS

Laurie Glader MD, FAAP, Kristie Bjornson PT, PhD, MS, Amy Cutler MS, OTR/L, Rachel DiFazio PhD, RN, PPCNP-BC, FAAN, Angela Harris BS, Unni Narayanan MBBS, MSc, FRCSC, Adam Ostendorf MD, Brandon Roque MD, MS

Room: Denver/Houston/Kansas City (5th floor)

Learning Objectives:

1. Characterize common elements of shared decision making
2. Know how to utilize the SDM-Q9 to assess SDM
3. Identify caregiver/patient priorities around common interventions for individuals with CP

Utilize caregiver/patient perspectives to drive the SDM process

4:00 PM – 6:00 PM CT

MINISYMP20: FOSTERING EXCEPTIONAL TEAMS

Nancy Murphy MD, Kilby Mann MD

Room: Great America 1 & 2 (6th floor)

Learning Objectives:

1. Identify behaviors and dynamics of exceptional teams.
2. Recognize and modify team dynamics that get in the way of exceptional team performance.
3. Bring 2-3 resources to their own teams to optimize participation, engagement and outcomes.
4. Identify and implement strategies to improve his/her team dynamics in daily work

4:00 PM – 6:00 PM CT

MINISYMP21: SO YOU ARE THE ONLY PROVIDER; A PRACTICAL APPROACH TO THE ADULT WITH CP

Unoma Akamagwuna MD, Tracy Pickar MSW, Toni Benton MD, Heidi Haapala MD

Room: Lincolnshire 1 & 2 (6th floor)

Learning Objectives:

1. Participants will list 3 strategies to educate and empower self-advocates and their families to participate in, direct, and guide their own care in regards to primary care management
2. Receive a practical guide on resources to access mental health resources for patients
3. Participants will learn about national resources that aid in accessing community supports
4. Explore strategies to expand the role and capacity of communities to identify local needs and promote health and wellness

4:00 PM – 6:00 PM CT

MINISYMP22: MULTIFACETED MEALTIME MANAGEMENT FOR CHILDREN WITH CEREBRAL PALSY: THE ART, SCIENCE, AND REALITY OF SUPPORTING ORAL FEEDING AROUND THE WORLD

Gina Rempel MD, FRCPC, FASPEN, Cindy Dodds PhD, Marianne Gellert-Jones MA, CCC-SLP, Consuelo Ibarra-Rodriguez MD, David Opendi OT

Room: Michigan/Michigan State (6th floor)

Learning Objectives:

1. Identify points of controversy in the literature regarding approaches to address eating and drinking difficulties for children with cerebral palsy
2. Appreciate a broad and global perspective of eating and drinking in children with cerebral palsy
3. Recognize and value international strategies used to support eating and drinking in children with cerebral palsy
4. Consider quality of life and supportive care models to mitigate risk and optimize mealtime participation for children with cerebral palsy

4:00 PM – 6:00 PM CT

MINISYMP23: THE DEVELOPMENT OF A CAUSAL DIAGRAM FOR CEREBRAL PALSY

Robert Reynolds MS MPH PhD, Steven Day PhD, Sarah McIntyre PhD, Shona Goldsmith PhD, Kate Himmelmann PhD, Nadia Badawi PhD

Room: Northwestern/Ohio (6th floor)

Learning Objectives:

1. Describe causal diagramming using directed acyclic graphs (DAGs), and construct causal DAGs independently.
2. Understand how scientific evidence may be used in the construction and enhancement of a causal DAG.
3. Explain the current causal diagram for cerebral palsy, including its strengths and weaknesses.
4. Participate in the ongoing development and curation of the causal diagram for cerebral palsy.

4:00 PM – 6:00 PM CT

MINISYMP24: THERAPEUTIC PRIORITIES FOR INDIVIDUALS ACROSS THE LIFESPAN AT GMFCS LEVELS IV AND V

Ginny Paleg DScPT, MPT, PT, Elisabet Rodby-Bousquet PhD, PT, Claire Shrader MS, OTR/L

Room: Avenue (4th floor)

Learning Objectives:

1. Participants will be able to describe needs and priorities across the lifespan for individuals functioning at GMFCS Levels IV and V.
2. Participants will be able to identify, analyze, and mitigate risk for contractures and deformities.
3. Participants will demonstrate understanding of the importance of breaking up sedentary behavior with activity and participation at each life stage.
4. Participants will be able to apply three intervention strategies to address an individual's priorities and needs in their own setting.

Program & Events – Tuesday, September 12, 2023

4:00 PM – 6:00 PM CT

MINISYMP25: THAT LOOKS LIKE IT HURTS: THE SEQUEL! CASE BASED DISCUSSION OF INTERVENTIONS TO IMPROVE FUNCTION OF THE PEDIATRIC AND ADOLESCENT FOOT IN CEREBRAL PALSY

Robert Wimberly MD, Rachel Thompson MD, Jason Rhodes MD

Room: Kane/McHenry (3rd floor)

Learning Objectives:

1. To improve the understanding of the pediatric orthopaedic surgeon's approach to common foot difference in children with cerebral palsy
2. An enhanced understanding of the advanced assessment of foot deformity through 3 dimensional gait analysis, foot pressure mapping, and radiographic interpretation
3. To consider when nonsurgical approaches to foot pathology are appropriate and when surgical management may be more beneficial
4. To better assess the possible benefits of foot pathology management on function and quality of life for patients with cerebral palsy

4:00 PM – 6:00 PM CT

MINISYMP26: MAKING LARGE INTERNATIONAL CARE STRIDES THROUGH SCHOLARSHIPS AND EDUCATION -- THE IMPACT OF AACPDM SCHOLARSHIPS AND GLOBAL ACTIVITIES OF THE INTERNATIONAL AFFAIRS COMMITTEE

*Nathan Rosenberg MD, Antigone Papavasiliou MD, PhD, FAAP,
Sandra Hollung PhD, Peter Lichtenthal MD*

Room: Sheffield (4th floor)

Learning Objectives:

1. Upon completion, participants will increase their knowledge about the AACPDM international efforts towards knowledge transfer and capacity building.
2. Upon completion, participants will describe how a single AACPDM international scholarship can have multiplicative impacts on health care in underserved countries.
3. Upon completion, participants will identify barriers to change in health care in low to middle income countries.
4. Upon completion, participants will share how they can utilize the AACPDM international committee experience to inform their own international endeavors.

7:00 PM – 11:59 PM CT

Networking Gala

Join us for dinner with the largest dinosaur that ever lived at the Tuesday evening networking dinner and celebration at Chicago's historic Field Museum! We know this will be a fun evening and a wonderful opportunity to celebrate being together again. This is a ticketed event and must be purchased by September 1, 2023.

Transportation is provided and will pick up on Ohio Street outside of the Chicago Marriott Magnificent Mile.



Photo Credit: "The Field Museum - Chicago 2015" by vwcampin is licensed under CC BY 2.0. To view a copy of this license, visit <https://creativecommons.org/licenses/by/2.0/?ref=openverse>.

7:00 AM – 8:00 AM CT

Continental Breakfast in the Exhibit Hall

Room: Chicago ABCDE (5th floor)

8:00 AM – 9:00 AM CT

MORNSEM26 - MORNSEM37

8:00 AM – 9:00 AM CT

MORNSEM26: HOW PARTICIPATORY RESEARCH INFORMED PRACTICE AND POLICY AT A CANADIAN CHILDHOOD DISABILITY RESEARCH ORGANIZATION: REFLECTIONS FROM CANCHILD

Michelle Phoenix PhD, Alice Soper MSc, Olaf Kraus De Camargo MD FRCPC

Room: Marriott Ballroom (4th floor)

Learning Objectives:

1. Build awareness of the value of PR in childhood disability research.
2. Increase knowledge on how PR can be applied at an organizational level.
3. Identify opportunities for building capacity in PR.
4. Apply tools and strategies for supporting PR.

8:00 AM – 9:00 AM CT

MORNSEM27: “MY CP IS GETTING WORSE” - HOW CENTRAL NERVOUS SYSTEM DISEASES DISRUPT THE “STATIC” NATURE OF CP

Rebecca Siegel MD, Edward Hurvitz MD, Linda Krach MD, Alejandra Camacho MD

Room: Los Angeles/Miami/Scottsdale (5th floor)

Learning Objectives:

1. Consider secondary conditions affecting the central nervous system when patients with CP present with functional decline.
2. Identify red-flags for spinal cord injuries, brain tumors, stroke and myelopathy
3. Learn how to diagnosis and classify patients with CP and SCI.
4. Gain knowledge about the role of rehabilitation medicine in diagnosis and management of secondary medications conditions adversely affecting CP.

8:00 AM – 9:00 AM CT

MORNSEM28: SKELETAL MUSCLE ADAPTATION TO CEREBRAL PALSY

Richard Lieber PhD, MBA

Room: Chicago FGH (5th floor)

Learning Objectives:

1. Upon completion, participant will be able to describe the basic anatomical and physiological properties of human skeletal muscles.
2. Upon completion, participant will be able to describe the anatomical, biomechanical and physiological properties of human muscle contractures.
3. Upon completion, participant will be able to describe the insights into muscle contractures revealed by transcriptional profiling.
4. Upon completion, participant will be able to understand potential therapeutic interventions to relieve contractures in children in cerebral palsy.

8:00 AM – 9:00 AM CT

MORNSEM29: IMPLEMENTING A HIGH-DOSE CAREGIVER-DRIVEN THERAPY ACROSS THE CONTINUUM OF CARE (NICU-TO-HOME): STRATEGIES UTILIZED IN A MULTI-CENTER RANDOMIZED CONTROLLED TRIAL (PROJECT CORBETT)

Weiyang Deng PT, PhD, Sofia Anastasopoulos DPT, Raye-Ann DeRegnier MD, Nicole Pouppirt MD

Room: Indiana/Iowa (6th floor)

Learning Objectives:

1. Explain the gaps in current early intervention therapies and the difficulties of delivering an intervention in NICU and home settings throughout the first year of life.
2. Describe the steps needed to implement an intervention framework in home settings throughout the first year of life.
3. Summarize participating families' feedback towards a high dosage, caregiver-directed, 1-year-long intervention from focus group interviews.
4. Assess the feasibility of an early intervention RCT.

8:00 AM – 9:00 AM CT

MORNSEM30: EDUCATIONAL SERIES FOR FAMILIES AFFECTED BY PEDIATRIC STROKE OR BRAIN INJURY BUILDS COMMUNITY WHILE EMPOWERING FAMILIES

Mara Yale PhD, Patricia Musolino MD, PhD, Brian Wishart DO, Gretchen Murphy

Room: Michigan/Michigan State (6th floor)

Learning Objectives:

1. Describe ingredients that make an educational series and outreach program successful
2. List ideas for 2-4 topics per year to begin to build local community that includes families, clinicians, and others
3. Motivate others in their organization to consider supporting an educational series and outreach program
4. Recruit families to partner in designing a first session, workshop, or event to meet their needs

Program & Events – Wednesday, September 13, 2023

8:00 AM – 9:00 AM CT

MORNSEM31: IMPLEMENTING HIP SURVEILLANCE FOR CHILDREN WITH CEREBRAL PALSY: MOVING BEYOND THE GUIDELINES AND RECOGNIZING THE ADDED BENEFITS

Stacey Miller BSc(PT), MRSc, Maria Juricic BScKin, BScPT, MRSc, Kishore Mulpuri MBBS, MS (Ortho), MHSc (Epi), FRCSC

Room: Denver/Houston/Kansas City (5th floor)

Learning Objectives:

1. Upon completion, participants will be able to describe the evidence for hip surveillance in children with cerebral palsy.
2. Upon completion, participants will be able to describe strategies for implementing hip surveillance.
3. Upon completion, participants will be able to list barriers and potential solutions to implementing hip surveillance guidelines in their local context.
4. Upon completion, participants will be able to recognize potential side benefits to implementing hip surveillance in their local context.

8:00 AM – 9:00 AM CT

MORNSEM32: 'EYE-GAZE TECHNOLOGY IN CHILDREN AND YOUTH WITH SEVERE CEREBRAL PALSY: EVIDENCE-BASED RECOMMENDATIONS AND FUTURE PERSPECTIVES'

Saranda Bektashi PhD, Petra Karlsson PhD, Elegast Monbaliu PhD

Room: Purdue/Wisconsin (6th floor)

Learning Objectives:

1. Structure eye-gaze training programs in their clinical practice aimed at improving eye-gaze performance and skill-acquisition processes in children and youth with severe cerebral palsy.
2. Assess eye-gaze training progress using evidence-based scales and methods that are time- and cost-efficient, such as eye-gaze games or goal attainment scales to evaluate readiness and performance.
3. Implement the international eye-gaze clinical guidelines that provide in-depth, consensus-based insights to support all the steps before and after introducing eye-gaze technology to a person with cerebral palsy.
4. Understand the current gaps in eye-gaze research and future perspectives that include state-of-the-art methods.

8:00 AM – 9:00 AM CT

MORNSEM33: DEVELOPMENT OF AN INDIVIDUALIZED CAREGIVER EDUCATION INTERVENTION FOR PARENTS OF CHILDREN WITH CEREBRAL VISUAL IMPAIRMENT

Karen Harpster PhD, OTR/L, Haley Oliver OTD, OTR/L, Tricia Gribben BA, OTR/L

Room Lincolnshire 1 & 2 (6th floor)

Learning Objectives:

1. Describe current evidence-based evaluation and intervention methods for children with cerebral visual impairment (CVI)
2. Describe evidence-based vision related task and environmental adaptations for children with CVI that are currently being used in clinical practice.
3. Demonstrate how to translate functional vision evaluation findings into individualized task and environmental adaptations to support a child's vision during functional activities.
4. Develop an individualized plan for environmental and task adaptations to promote occupation-based functional skills for children with CVI.

8:00 AM – 9:00 AM CT

MORNSEM34: CASE BASED DISCUSSION OF MANAGEMENT IN PROGRESSIVE DYSTONIA AND ADVANCEMENTS IN TREATMENT

Larissa Pavone MD, Sarah Macabales DO, Jeffrey Raskin MS, MD, Ana-Marie Rojas MD

Room: Avenue (4th floor)

Learning Objectives:

1. Discuss medical management of challenging to treat dystonia
2. Understand surgical options available for dystonia
3. Better understand how tone may change over time
4. List scales used to measure dystonia

8:00 AM – 9:00 AM CT

MORNSEM35: THE WINDS OF CHANGE: INTEGRATING DIVERSITY INTO PEDIATRIC RESEARCH PARTICIPATION AND RECRUITMENT

Veronika Mak MSc, Lindsay Gissler BS, Alina Grimaldo, Julia Schiller BA

Room: Kane/McHenry (3rd floor)

Learning Objectives:

1. Recognize potential barriers which prevent opportunities for research participation
2. Identify communication strategies for building effective community partnerships
3. Discuss family perspectives regarding research involvement and strategies to increase research engagement
4. Synthesize examples of efforts for broadening representation in research for historically marginalized communities (HMC)

Program & Events — Wednesday, September 13, 2023

8:00 AM – 9:00 AM CT

MORNSEM36: THE BABY MOVES SMARTPHONE APP: ADVANCING THE GENERAL MOVEMENTS ASSESSMENT IN RESEARCH AND CEREBRAL PALSY SCREENING

Amanda Kwong PhD, Colleen Peyton PT, DPT

Room: Northwestern/Ohio (6th floor)

Learning Objectives:

1. Apply the concepts from the Baby Moves smartphone app to clinical practice and/or research
2. Discuss the benefits and challenges of parent-collected data
3. Communicate effectively to parents who collect video recordings
4. Describe how screening of the general population may be possible using smartphone applications

8:00 AM – 9:00 AM CT

MORNSEM37: USE OF WEARABLE SENSORS FOR THE ASSESSMENT OF THE UPPER LIMB IN CHILDREN WITH CEREBRAL PALSY

Giuseppina Sgandurra MD, PhD, Elena Beani PT, PhD, Silvia Filogna PhD, Giuseppe Prencipe PhD

Room: Great America 1 & 2 (6th floor)

Learning Objectives:

1. Upon completion, participants will be able to understand the importance of the use of technologies in children healthcare
2. Upon completion, participants will be able to use wearable sensors in children
3. Upon completion, participants will be able to identify the most appropriate type of wearables to use
4. Upon completion, participants will be able to understand the relevance of AI algorithms for supporting the clinicians in upper limb assessment

9:00 AM – 9:30 AM CT

Coffee break in the Exhibit Hall

9:30 AM – 11:15 AM CT

FREE PAPER SESSIONS I-L

Free Paper Session I: Early Detection and Intervention

Room: Marriott Ballroom (4th floor)

9:30 AM – 9:37 AM CT

I1: Two-Year Outcomes of Infants Admitted to a Neonatal Intensive Care Unit with Risk Factors for Cerebral Palsy in Bangladesh

Anna te Velde BAppSc(Pthy); PhD, Tasneem Karim MBBS, MPH, PhD, Annabel Webb MRes, Saifuddin Ahmed, Mohammad Shafiul Islam, Iskander Hossain, Catherine Morgan PhD, Iona Novak PhD, Khandaker Gulam PhD, Nadia Badawi PhD

9:38 AM – 9:45 AM CT

I2: Early Spontaneous Movements in the First Months of Life and Developmental Outcomes At Later Age Infants Born to Mothers with Gestational Diabetes Mellitus

Bilge Nur Yardımcı Lokmanoğlu PhD, Akmer Mutlu PhD

9:46 AM – 9:53 AM CT

I3: Cerebral Palsy Diagnosis in BC: An Exploration of Factors Impacting Diagnostic and Rehabilitation Services

McIntosh Taylor, Ash Sandhu BSc, Vivian Wong BA, Ram Mishaal MD

9:54 AM – 10:01 AM CT

I4: Mini-SCALE: Selective Control Assessment of the Lower Extremity in Infants and Young Children: Evidence of Content and Construct Validity

Loretta Staudt PT, MS, Barbara Sargent PhD, PT, Eileen Fowler PhD, PT

10:02 AM – 10:09 AM CT

I5: Prediction of Adverse Neurodevelopmental Outcomes in a State-Wide Early Detection Network (Qedin-Cp)

Carly Luke MPaedPhys, BPhy, Lynda McNamara BPhy Hons, Morgan Carlton PhD, Christine Finn BPT, Sarah Gibson BPT, Kym Morris BPT, Bernadette Shannon B.Occ.Thy, Ellena Oakes B.Occ.Thy, Anya Gordon MPaedPhys, MPhyStudies, BS (Hons), Rachel Thomas BPT, Joanne George PhD BPT, Megan Kentish B.Phy: Grad Cert Pthy (paeds) T, Robert Ware PhD, Roslyn Boyd PhD

10:21 AM – 10:28 AM CT

I6: Infants At High Risk of Spastic Cerebral Palsy Demonstrate Decreased Selective Leg Joint Control as Early as 3 Months of Age

Barbara Sargent PhD, PT, Kathryn Havens PhD, Masayoshi Kubo PhD, PT, Tai-Wei Wu MD

10:29 AM – 10:36 AM CT

I7: The Alberta Infant Motor Scale as a Measure of Gross Motor Abilities After Early Complex Cardiac Surgery: Scores, Predictive Validity, and Prediction from Demographic and Surgical Variables

Rebecca Baril MD, Ari Joffe BMSc, MD, John Andersen MD, FRCP, Julie Sorenson MPT, Sara Khademioureh MS, Irina Dinu PhD, Charlene Robertson MD

10:37 AM – 10:44 AM CT

I8: BabyOSCAR Score at 3 Months Predicts Gmfc Level at Age 2, in Infants with Spastic CP

Colleen Peyton PT, DPT, David Aaby MS, Vanessa Barbosa OTR, CNT, PhD, Raye-Ann DeRegnier MD, Arend Bos PhD MD, Theresa Moulton PT, DPT, PhD

10:45 AM – 10:52 AM CT

I9: Accuracy of Early Markers to Predict Motor Severity, Type and Topography Classifications of Cerebral Palsy in Infants: A Systematic Review

Anna te Velde BAppSc(Pthy); PhD, Iona Novak PhD, Nadia Badawi PhD, Megan Finch-Edmondson PhD, BSc (Hon), Madison Paton PhD, Ashleigh Hines PhD, Esther Tantsis MBBS, BMedSci, DCH, PhD, FRACP (Neurology), Alexandra Griffin PhD, Georgina Henry BPsych (Hons), Maria Mc Namara BAppPsych, MPsych, PhD, Emma Stanton BHLthSc/MOT, Monica Toohey BPhysio, Annabel Webb MRes, Lynda McNamara BPhy Hons, Catherine Morgan PhD

10:53 AM – 11:00 AM CT

I10: Use of Parent's Observations of Social Interactions (POSI) To Screen for Autism in a High-Risk Infant Follow-Up Program

Lydia Schneider MD, Aarabhi Rajagopal MD, Robin Manus BS, Sharon Veis MA, Raye-Ann DeRegnier MD

Free Paper Session J: Orthopedics

Room: Grand Ballroom I (7th floor)

9:30 AM – 9:37 AM CT

J1: Efficacy of a Multimodal Surgical Site Injection in Pediatric Patients with Cerebral Palsy Undergoing Hip Reconstruction: A Multi-Center Randomized Controlled Trial

Danielle Greig MD, Christina Sun MPH, Daniel McBride BS, Bailey Young DO, Vineeta Swaroop MD, Rachel Thompson MD

9:38 AM – 9:45 AM CT

J2: Flexibility Studies in Neuromuscular Scoliosis: A Comparison of Predictive Ability of Three Radiographic Techniques

Jenny Zheng BS, Stuart Mitchell MD, David Spiegel MD, Christine Goodbody MD, Keith Baldwin MD

9:46 AM – 9:53 AM CT

J3: Bone Complications of Pamidronate Therapy in Children with Cerebral Palsy: A Retrospective Series

Freeman Miller MD, Luiz Silva MD, Burak Kaymaz MD, Yusuke Hori MD, Kenneth Rogers PhD, Arianna Trionfo MD, Richard Bowen MD, Jason Howard MD, Michael Shrader MD

9:54 AM – 10:01 AM CT

J4: Muscle Strength, Muscle Volume and Muscle Stiffness in High Functioning Children with Cerebral Palsy

Alexandra Palmcrantz, Eva Pontén MD, PhD, Antea Destro MSc, Ferdinand von Walden MD, PhD, Ruoli Wang PhD, Cecilia Lidbeck PhD

10:02 AM – 10:09 AM CT

J5: Posterior Instrumented Fusion to L5 versus to Pelvis in Cerebral Palsy Associated Neuromuscular Scoliosis: A Systematic Review of Radiographic and Functional Outcomes

Patrick Thornley FRCSC, ABOS Part I, Ali Pirshahid MD, Suken Shah MD, Peter Gabos MD, M. Wade Shrader MD, Jason Howard MD

10:21 AM – 10:28 AM CT

J6: Does Social Deprivation Affect Severity of Hip Subluxation in Cerebral Palsy?

Kevin Orellana BS, Rachel Lenhart MD, Daniel Yang MS, Keith Baldwin MD, Christine Goodbody MD

10:29 AM – 10:36 AM CT

J7: Hip Displacement After Triradiate Cartilage Closure in Ambulatory Cerebral Palsy: Who Needs Continued Radiographic Surveillance?

Amelia Lindgren MD, Kenneth Rogers PhD, Michael Shrader MD, Freeman Miller MD, Jason Howard MD

10:37 AM – 10:44 AM CT

J8: Medial Column Soft Tissue Imbrication with Internal Brace Augmentation Following Lateral Column Lengthening in the Cerebral Palsy Population with Pes Planovalgus Foot Deformities: A Novel Indication

Sean Tabaie MS MD

10:45 AM – 10:52 AM CT

J9: Role of Pelvic Osteotomy in Cp Hip Displacement

Jae Jung Min MD, Soon-sun Kwon PhD, Dae Hyun Kim MD, Chin Youb Chung MD, Ki Hyuk Sung MD, Hee Joung Joung PhD, Moon Seok Park MD

10:53 AM – 11:00 AM CT

J10: The Foot Posture Index: Are Three Components as Good as Six? (10)

Susan Rethlefsen DPT, Alison Hanson MS PT, Sylvia Ounpuu MSc, Jennifer Rodriguez-MacClintic PT, DPT, Kristan Pierz MD, Tishya Wren PhD

Free Paper Session K: Health Service

Room: Grand Ballroom II (7th floor)

9:30 AM – 9:37 AM CT

K1: Barriers to Access to Gait Analysis for Children and Adolescents (1)

Melissa Bent MD, Susan Rethlefsen DPT, Veronica Beltran BS, Tishya Wren PhD

9:38 AM – 9:45 AM CT

K2: Out-of-Pocket Costs of Cerebral Palsy for People with Cerebral Palsy and Their Families

Georgina Henry BPsych (Hons), Sarah McIntyre PhD, Annabel Webb MRes, Fiona Garrity, Sophie Marmont, James Espie, Alison Pearce PhD, Claire Galea MS, Nadia Badawi PhD

9:46 AM – 9:53 AM CT

K3: Outpatient Encounters, Continuity of Care and Unplanned Hospital Care for Children and Young People with Cerebral Palsy in New South Wales, Australia

Simon Paget MBBS, Sarah McIntyre PhD, Francisco Schaefer PhD, Tanya Martin MPH, Louise Sellars MSN, Heather Burnett MD, Sophie Price MPT, Natasha Nassar PhD

Program & Events – Wednesday, September 13, 2023

9:54 AM – 10:01 AM CT

K4: The Complexity of Decision-Making with a Young Child with Cerebral Palsy: Understanding Mothers' Lived Experiences Using a Phenomenological Approach

Meghan Munger MPH, Rhonda Cady PhD, RN, Timothy Beebe PhD, Nathan Shippee PhD, Tom Novacheck MD, Beth Virnig PhD, MPH

10:02 AM – 10:09 AM CT

K5: Effectiveness of Family Centered Care through Capacity Building of Caregivers of Children with Cerebral Palsy on their Quality of Life and Family Empowerment

Deepalaxmi Poojari MPT, PhD candidate, Shashikiran Umakanth MD, G Arun Maiya PhD, Bhamini Rao PhD, Sonia Khurana PhD, Marie Brien MPT, Hitesh Shah MD, Radhika Attal MPT

10:21 AM – 10:28 AM CT

K6: Implementation of Clinical Practice Guidelines of Eye-Gaze Control Technology for People with Cerebral Palsy: Barriers and facilitators identified by clinicians

Breyana Stevens-Hofer BS, Petra Karlsson PhD, Michelle McInerney PhD, Margaret Wallen PhD

10:29 AM – 10:36 AM CT

K7: Health Information Behavior of People with Cerebral Palsy

Ira Jeglinsky Kankainen, Jonas Tana PhD

10:37 AM – 10:44 AM CT

K8: Use Of Primary Healthcare Services Among Children and Youths with Cerebral Palsy in Norway, A Registry-Based Study

Stine Johansen BS, Guro Andersen PhD, Stian Lydersen PhD, Runa Kalleson PhD, Sandra Hollung PhD

10:45 AM – 10:52 AM CT

K9: Variability of State-Based Early Intervention Eligibility Criteria in Ability to Predict Neuromotor Impairments in Nicu Graduates

Sophie Frankenthal, Raye-Ann DeRegnier MD, Lynn Boswell MS, Sarah Heigel MSN

10:53 AM – 11:00 AM CT

K10: Preliminary Effectiveness of an Electronic Patient-Reported Outcome Measure and Decision Support Tool on Early Intervention Service Quality

Mary Khetani ScD, OTR/L, Vera Kaelin ScD, Sabrin Rizk PhD, Marlene Angulo, Zurisadai Salgado BS, Yi-Fan Chen PhD, Vivian Villegas OTD, MS, OTR/L, Jodi Dooling-Litfin PhD, Natalie Leland PhD, Elizabeth Lerner Papautsky PhD, Natalie Murphy MPH, Beth McManus PhD, MPH

Free Paper Session L: Upper Extremity/Hand

Room: Grand Ballroom III (7th floor)

9:30 AM – 9:37 AM CT

L1: Limited Throw Distance was Associated with Limited Upper Extremity Power in Children with Cerebral Palsy

Cory Cribb MS, Sarah Creveling MS, Katelyn Jackson BS, Christopher Modlesky PhD, Noelle Moreau PhD, PT, Li Li PhD, Gavin Colquitt PhD

9:38 AM – 9:45 AM CT

L2: Effects of Non-Invasive Brain Stimulation on Upper Extremity Outcomes in Children with Cerebral Palsy: A Systematic Review and Meta-Analysis

Nicole Hawkins MS, OTR/L, Yu Gu PhD, MPH, Kathleen Friel PhD, Andrew Gordon PhD

9:46 AM – 9:53 AM CT

L3: HABIT-ILE Australia: Randomised Trial of Hand-Arm Bimanual Intensive Training Including Lower Extremity for Children with Bilateral Cerebral Palsy

Leanne Sakzewski PhD, Bachelor Occupational Therapy, Yannick Bleyenheuft PhD, Iona Novak PhD, Catherine Elliott PhD, Sarah Reedman PhD, Catherine Morgan PhD, Kerstin Pannek PhD, Jurgen Fripp PhD, Robert Ware PhD, Roslyn Boyd PhD

9:54 AM – 10:01 AM CT

L4: Effects of Upper Extremity Robotic Rehabilitation on Upper Extremity Functions and Gait Parameters in Individuals with Cerebral Palsy

Mustafa Burak MSc, Sinem Erturan MSc, Murat Akinci MSc, Ezgi Aydin Özarslan PhD, Evren Yaşar PhD, Bülent Elbasan PhD

10:02 AM – 10:09 AM CT

L5: The Effects of Action Observation Therapy and Video-Based Game Therapy on Upper Extremity Functions in Children with Unilateral Cerebral Palsy

Sinem Erturan MSc, Mustafa Burak MSc, Bülent Elbasan PhD

10:21 AM – 10:28 AM CT

L6: Comparing Intensity and Duration of Habitual Dominant and Non-Dominant Arm Activity among Neurotypical Children and Children with Hemiplegic Cerebral Palsy (HCP)

Nidhi Amonkar BS, Vaishnavi Shahane BS, Deborah Bubela PhD, Patrick Kumavor PhD, Kristin Morgan PhD, Sudha Srinivasan PhD

10:29 AM – 10:36 AM CT

L7: The Effect of Motor Learning Based Upper Extremity Interventions on the Contribution of the Trunk to Upper Extremity Movements in Children with Unilateral Spastic Cerebral Palsy

Dalina Delfing MS, Shivakeshavan Ratnadurai-Giridharan PhD, Kathleen Friel PhD, Andrew Gordon PhD

10:37 AM – 10:44 AM CT

L8: Long-term effects of Hand-Arm Bimanual Intensive Training on Real-world Bimanual Performance in Children with Unilateral Cerebral Palsy.

Shailesh Gardas PT, Casey Burroughs DPT, Grant Kirkman BS Exercise Physiology, Christine Lysaght DPT, Holly Holland OTR/L, Swati Surkar PT, PhD

10:45 AM – 10:52 AM CT

L9: Trajectory of Development of the Impaired Hand During the First 15 Months of Life in Infants with Unilateral Cerebral Palsy (UCP)

Leanne Sakzewski PhD, Bachelor Occupational Therapy, Robert Ware PhD, Susan Greaves PhD, Andrea Burgess PhD, Bernadette Shannon B.Occ.Thy, Ann-Christian Eliasson PhD, Roslyn Boyd PhD

10:53 AM – 11:00 AM CT

L10: Brain Activity As Rest Explains Bimanual Hand Function in Children with Unilateral Cerebral Palsy

Rachel Vaughn MOT, OTR/L, Jasper Mark BS, Rachana Gangwani PT, MS, Holly Holland OTR/L, Deborah Thorpe PT, PhD, Joshua Alexander MD, Swati Surkar PT, PhD, Jessica Cassidy DPT, PhD

12:45 PM – 1:45 PM CT

General Session

Room: Grand Ballroom (7th floor)

Chambers Family Lifespan Lecture

Closing Remarks

2024 Committee Introduction

2:00 PM – 4:00 PM CT

MINISYMP27 - MINISYMP39

2:00 PM – 4:00 PM CT

MINISYMP27: ENSURING A MEDICAL HOME FOR CHILDREN AND YOUTH WITH CEREBRAL PALSY: MULTIDISCIPLINARY TAKEAWAYS FROM NEW AAP & AACPD GUIDELINES

Kristina Malik MD, Garey Noritz MD, Lynn Davidson MD, Kilby Mann MD, Nancy Murphy MD

Room: Los Angeles/Miami/Scottsdale (5th floor)

Learning Objectives:

1. Discuss key recommendations from the new guidelines.
2. Implement best practices into their clinical care and identify toolkits that aid care.

Provide general preventive care guidance for children with CP.

Ensure multidisciplinary best care for children with CP.

2:00 PM – 4:00 PM CT

MINISYMP28: NEURO-ORTHOAEDIC JOURNAL CLUB: TOP 10 ARTICLES IN THE LAST YEAR RELATING TO THE ORTHOAEDIC MANAGEMENT OF CHILDREN WITH NEUROMUSCULAR DISORDERS

Amanda Whitaker MD, Monica Payares-Lizano MD, Benjamin Shore MD, MPH, FRCSC, Jon Davids MD, Vedant Kulkarni MD

Room: Chicago FGH (5th floor)

Learning Objectives:

1. Introduction to a standardized format for the critical analysis of scientific articles from the medical literature.
2. Be familiar with the most significant recent advances in the orthopaedic management of children with neuromuscular disorders.
3. Incorporate new techniques and technologies into clinical practice.
4. Appreciate current research trends in this area and be inspired to make a contribution to the body of knowledge!

2:00 PM – 4:00 PM CT

MINISYMP29: LET'S LOOK AT THE LIMB: EXPERT CONSENSUS INFORMED BY THE DELPHI PROCESS FOR LOWER EXTREMITY SURGERIES PERFORMED IN AMBULATORY CHILDREN AND ADOLESCENTS WITH CEREBRAL PALSY

Kristan Pierz MD, Unni Narayanan MBBS, MSc, FRCSC, Thomas Dreher MD, Jason Rhodes MD, Jeffrey Shilt MD, Robert Kay MD

Room: Marriott Ballroom (4th floor)

Learning Objectives:

1. Upon completion, participant will be able to describe the Delphi process
2. Discuss where consensus does/does not exist for common procedures performed on the long bones, foot, and ankle for ambulatory children with cerebral palsy
3. Improve confidence in surgical recommendations and execution
4. Identify where additional work is needed to justify surgical recommendations

2:00 PM – 4:00 PM CT

MINISYMP30: TASK-SPECIFIC TRAINING IN CEREBRAL PALSY: FROM JARGON TOWARDS EVIDENCE AND KEY INGREDIENTS

Ashleigh Hines PhD, Iona Novak PhD, Anna te Velde BAppSc(Pthy); PhD, Leanne Sakzewski PhD, Bachelor Occupational Therapy, Michelle Jackman PhD, Alexandra Griffin PhD

Room: Great America 1 & 2 (6th floor)

Learning Objectives:

1. Identify the key ingredients of task-specific intervention approaches
2. Describe the various evidence base using the traffic light system
3. Identify effective evidence-based interventions from the major clinical practice guidelines
4. Understand how to engage children to provide outcomes that matter to children

2:00 PM – 4:00 PM CT

MINISYMP31: TRANSLATING RESEARCH INTO CLINICAL CARE: USING NEUROMUSCULAR ELECTRICAL STIMULATION TO IMPROVE FUNCTION FOR INDIVIDUALS WITH CEREBRAL PALSY

Kelly Greve PT, DPT, PhD, Jessica Rose PhD, Kornel Schadt MD, Christopher Joseph DPT

Room: Indiana/Iowa (6th floor)

Learning Objectives:

1. Recognize concepts, technologies, and protocols for the clinical application of NMES as a strengthening intervention for individuals with CP.
2. Understand protocols for stimulation to the muscle fibers as it relates to electrical impulses.
3. Identify clinical applications of NMES to alter muscle tone and enhance function in individuals with CP.
4. Familiarize and implement NMES that can be used for individuals with CP in the clinical setting.

2:00 PM – 4:00 PM CT

MINISYMP32: EARLY DETECTION OF INFANTS AND YOUNG CHILDREN AT HIGH RISK OF CEREBRAL PALSY IN LOW RESOURCE SETTINGS-THE BORN-TO-GET-THERE-CONSORTIUM

Roslyn Boyd PhD, Katherine Benfer PhD, Nana Tashivilli PhD, Physiotherapy, Carly Luke MPAedPhys, BPhy

Room: Michigan/Michigan State (6th floor)

Learning Objectives:

1. Upon completion, Participants will understand the best inclusion criteria, best accurate measures with clinical utility for surveillance for Cerebral Palsy and other like conditions in Low Resource Settings.
2. Upon completion, participants will understand the best processes for training, reliability calibration and implementation of accurate measures for surveillance for Cerebral Palsy and other like conditions in Low Resource Settings.
3. Upon completion, participants will understand the various cultural considerations for surveillance for Cerebral Palsy and other like conditions in Low Resource Settings.
4. Upon completion, participants will understand the barriers and facilitators to implementation of surveillance for Cerebral Palsy in Low Resource Settings.

2:00 PM – 4:00 PM CT

MINISYMP33: ADAPTIVE SPORT OPPORTUNITIES, PEER INCLUSION, AND TRANSITION INTO COMMUNITY FITNESS FOR PEOPLE WITH CEREBRAL PALSY (CP)

Jennifer Miros MPT, Julie Grassi PT, M.Ed., Sarah Moran DPT, Kelley Newman DPT, PCS, HPCS

Room: Northwestern/Ohio (6th floor)

Learning Objectives:

1. Demonstrate an understanding of how to adapt sports for individuals with CP or other COD.
2. Demonstrate an understanding of how to adapt a triathlon for individuals with CP or other COD.
3. Demonstrate an understanding of how to identify community stake holders to participate in planning and funding of community adaptive sports programs and triathlons.
4. Describe resources and equipment needed to assist with making a triathlon accessible to individuals with CP or other COD.

2:00 PM – 4:00 PM CT

MINISYMP34: MORE THAN A GAIT LAB: MOTION ANALYSIS TO GUIDE INTERPROFESSIONAL CARE AND OPTIMIZE OUTCOMES ACROSS THE LIFESPAN

Anna McCormick MD FRCPC, Tasos Karakostas MPT, PhD, John Henley PhD, Jon Davids MD, Hana Alazem MD, Albert Tu FRCS(C), Amanda Rande BSc Kinesiology

Room: Avenue (4th floor)

Learning Objectives:

1. Appreciate the evolving role of motion analysis in facilitating optimal care and function in individuals with childhood acquired disabilities across the lifespan.
2. List new uses of the gait/motion analysis laboratory.
3. List new tools available to assess motion, measure outcomes and optimize care.
4. Participate in thought provoking discussions regarding optimizing the use of a motion analysis lab, assessing upper extremity function and the role of new tools available for motion analysis.

2:00 PM – 4:00 PM CT

MINISYMP35: INCREASING HEALTHCARE ACCESS: DEVELOPMENT OF AN ACCESSIBLE NEUROPSYCHOLOGICAL BATTERY FOR INDIVIDUALS WITH SEVERE MOTOR AND SPEECH IMPAIRMENT

Petra Karlsson PhD, Jacqueline Kaufman PhD, Seth Warschausky PhD

Room: Purdue/Wisconsin (6th floor)

Learning Objectives:

1. Upon completion, participant will be able to recognize when standardized assessment procedures are limiting the full participation of a child leading to a likely underestimate of cognitive skills and abilities.
2. Upon completion, participant will have had hands-on experience of using switch and eye-gaze technology to select answers in tests.
3. Upon completion, participant will be able to evaluate specific tests and subtests that might be most appropriate for children with motor impairment.
4. Upon completion, participant will have had the opportunity to discuss case studies that illustrate the theoretical elements in this session.

Program & Events – Wednesday, September 13, 2023

2:00 PM – 4:00 PM CT

MINISYMP36: CLINICAL PROBLEM SOLVING IN THE CARE OF NONVERBAL ADULTS WITH CEREBRAL PALSY

Cristina Sarmiento MD, Mary Schmidt DO, Heidi Haapala MD, Jensine Clark MD

Room: Denver/Houston/Kansas City (5th floor)

Learning Objectives:

1. Incorporate a comprehensive differential diagnosis into the development of an action plan for adults with CP with pain, functional changes, or behavioral changes.
2. Describe diagnostic and therapeutic considerations for common rehabilitation-related issues in adults with CP.
3. Understand the unique role of the caregiver in caring for adults with CP and how to effectively incorporate the caregiver perspective.
4. Explain the importance of considering social determinants of health and assessing barriers to care in caring for adults with CP.

2:00 PM – 4:00 PM CT

MINISYMP37: MYELOMENINGOCELE FUNCTIONAL CLASSIFICATION (MMFC) – A NEW COMPREHENSIVE VIEW OF FUNCTIONALITY IN CHILDREN WITH SPINA BIFIDA

Jill Larson MD, Vineeta Swaroop MD, Ana-Marie Rojas MD, Nicole Hroma DPT, Sara Beyler CO, LO, Tasos Karakostas MPT, PhD

Room: Kane/McHenry (3rd floor)

Learning Objectives:

1. Describe the new functional classification of spina bifida (MMFC) as it relates to manual muscle testing, functional motor scale and the use of assistive devices
2. Analyze gait patterns or functional movements in spina bifida patients from each of the different MMFC functional levels and understand the rationale for use of assistive devices
3. Understand and apply orthotic considerations in spina bifida patients from each of the different MMFC functional levels
4. Define the orthopedic surgery considerations and interventions in spina bifida patients from each of the different MMFC functional levels

2:00 PM – 4:00 PM CT

MINISYMP38: IMPROVING THE HEALTH AND WELL-BEING OF ADULTS WITH CEREBRAL PALSY: INTERNATIONAL AND PERSONAL PERSPECTIVES

Rachel Byrne BS, Mark Peterson PhD, Ashley Whaley M.S., CCC-SLP, Jennifer Ryan MSc, PhD

Room: Lincolnshire 1 & 2 (6th floor)

Learning Objectives:

1. Understand the risk of developing noncommunicable diseases including mental health outcomes in adults with CP.
2. Describe the pain phenotype and treatment disparities faced by adults with CP.
3. Define issues pertaining to unmet rehabilitation and medical needs in adults with CP globally.
4. Expand upon advocacy efforts that improve stakeholder engagement in clinical care and research.

2:00 PM – 4:00 PM CT

MINISYMP39: COMMON DATA MODELS AND RESEARCH DATA SOURCES: THE PRACTICAL REALITIES OF LEVERAGING RICH DATA SETS TO ACCELERATE DISCOVERY

Paul Gross BA, Sarah McIntyre PhD, Yana Wilson, Theresa Sukal-Moulton PT, DPT, PhD, Carolina Mendoza-Puccini MD

Room: Sheffield (4th floor)

Learning Objectives:

1. Understand the large sources of data to support CP research and how to access them.
2. Understand scope of existing CDE definitions from NINDS and ICPGC
3. Describe practical realities of using existing datasets and new public use data
4. Establish the priorities for overcoming barriers to use.

2:00 PM – 6:00 PM CT

Board of Directors Meeting

Room: Watertown (10th floor)

Educating Students with Cerebral Palsy

A COMPREHENSIVE GUIDE FOR
EDUCATORS AND PARENTS



Adine Ray Usher, EdD

Foreword by Richard Ellenson



Available at Barnes and Noble and Amazon

Posters

Clinical Observation Or Single Case Study Posters

C001: Cerebral Palsy: More Than Meets the Eye. A Case of Twins with Atypical Presentation

Ram Mishaal MD, Mia Francl MD, Mor Cohen-Eilig MD, Christine Tyson PhD, Jan Friedman MD, PhD, Kathryn Selby MD

C002: Oral Aversions and Feeding Delays In Patients with Myelomeningocele

Lubna Ayoubi MD, Jessica Prunte MD

C003: Rural Access to Pediatric Research Teleneuromodulation in the Home Setting

Preston Christopher BS, Brady Riedner PhD, Marissa Gavioli BS, Annika Bach BA, Chrysanthi Ikonomidou MD, PhD, Melissa Villegas MD, Bernadette Gillick PhD, Gwendolyn Nytes

C004: Case Study: Hereditary Spastic Paraplegia, SPG3a Type Mutation, Nine Years Between Movement Science Visits

Lizabeth Bunkell BS, Kelly Jeans MS, Robert Wimberly MD

C005: Lower Limb Muscle Activity During Aquatic Treadmill Walking: A Case Series

Joseph Harrington MS, Brain Knarr PhD, Vivek Dutt MBBS, David Kingston PhD

C006: Clinical and Electromyographic Gait Analysis in Vanishing White Matter Leukodystrophy

Jennifer Wu MD, PhD, Brian Wishart DO

C007: Serial Casting in Older Toe Walkers With Contractures

Amanda Whitaker MD, Suzanne Bratkovich MSPT

C008: Progressive Neurodegeneration in Cobalamin G Deficiency

Kendall Hulk DO, Katherine Bentley MD, Krishan Yalamanchi MD

C009: Bone Breakdown in Guillain-Barré

Caroline Gormley DO, Nanette Aldahondo MD

C010: When One Chronic Disease Obscures Another: Gait Changes in a Patient with Hemophilia

Kilby Mann MD, Michael Wang MD, Joanna Roybal DPT

C011: Minimally Invasive Surgical Correction of Hallux Valgus Deformity in a Pediatric Patient with Cerebral Palsy: A Novel Indication

Sean Tabaie MS MD

C012: A Rare Case of Pediatric Anti-NMDA Receptor Encephalitis

Kathy Guo MD, Dylan Mann MD, Mark Gormley MD

C013: Elongation of Wrist and Finger Flexor Muscles in an Individual with Athetoid Cerebral Palsy Temporarily Reduces Fluctuating Muscle Activity and Resulting Torques

Afsheen Sajjadi MS, Divya Joshi BS, Ana Maria Acosta PhD, Theresa Moulton PT, DPT, PhD, Carson Ingo PhD, Julius Dewald PT, PhD

C014: Novel Use of a Robotic Exoskeleton for the Gait Training for Persons with Cerebral Palsy

Morgan Busboom DPT, Brad Corr DPT, Katie Schlieker DPT, Max Kurz PhD

C015: Post-Surgical Rehabilitation Considerations in Children with SMA Type I Undergoing Hip Reconstruction Surgery

Fabiola Reyes MD, Kayla Clem DPT, Bridget Dayton BS

C016: Why a Patient with Congenital Ichthyosis Was Not Walking

Vera Tsetlina MD, Elisabeth Bates MSN, CPNP, Deborah Cassidy DO, Hana Azizi MD

C017: High Tech Vs. Low Tech: A Team Approach to Improve Function and QOL

Leslie Marriott OTR/L, BCP, Timothy Krater DO, Grace Rucker MS, OTR/L, Jessica Siegler CO, Sara Hutchinson MS, MPO, CPO

C018: High Fever - An Imminent Risk for Brain Damage in Children From East African Countries

Fernanda Silva PhD, Rafael Silva, Pauline Kimweri PT

C019: Investigating Markerless Motion Capture for Children with Cerebral Palsy

Amanda Rande Bsc Kinesiology, Ion Robu MS, Gregor Kuntze PhD, Elizabeth Condliffe PhD, MD, Rubini Pathy MD, Elise Laende PhD, Gina Ursulak PT, Msc

C020: Preoperative Rehabilitation Prior to Multi-Level Surgery (MLS) in a Young Man with GMFCS Level II Cerebral Palsy and How it Helped Accelerate His Recovery Following a Covid-19 Hospitalization

Brittany Virgil DPT, Brittany Virgil DPT, Kellie Ramos PT, DPT, Catherine Jones PT, Maura Mcmanus MD, Michael Shrader MD, Nicole Mamula OT

C021: Outcomes After an Interdisciplinary Intensive Therapy Program for a Child with Diplegic Cerebral Palsy, GMFCS Level II

Dana Chole PT/DPT, PCS, Jamie Hall PT, DPT, PhD, Jessica Nicolaescu Master Of Occupational Therapy

C022: Navigated Radiofrequency Ablation Peripheral Rhizotomy for Lumbosacral Hypertonia in a Non-Ambulatory Patient with Spinal Fusion: Indications, Surgical Techniques, and Lessons Learned

Melissa Lopresti MD, MPH, Victoria Jane Horak BA, Robin Trierweiler BS, CNIM, Lauren Stone MD, Timothy Krater DO, Jeffrey Raskin MS, MD

C023: Using Botulinum Toxin Injections to Improve Speech and Swallow in a Patient with Leigh Syndrome

Elisabeth Bates MSN, CPNP, Vera Tsetlina MD, Deborah Cassidy DO, Hana Azizi MD

Demonstration Posters

DP01: Adopting the Hammersmith Infant Neurologic Examination (HINE) Tool for Early Detection of Young Children at High Risk of CP In Ethiopia: A Knowledge Implementation Project

Selamenesh Tsige Legas MD, Pediatrician, Darcy Fehlings MD
FRCPC Msc, Amha Mekasha MD, Amber Makino FRCPC, Rudaina Banihani MS, Atsede Legesse MD

DP02: Applying Optically Pumped Magnetoencephalography to Better Understand Cerebral Palsy in Children

Brittany Howell PhD, Stephanie Deluca PhD, Megan Evans BS

DP03: Effect of Central Nervous System Stimulants on Physical Function in Children with Cerebral Palsy: A Protocol for a Pilot Randomized Controlled Trial

Anwar Almutairi PT, PhD, Mansour Alotaibi PT, MBA, PhD, Afrah Alkazemi Pharmd, Ahmad Taqi Pharmd, Maha Alharbi Msc., Pharmd, BCPS, Laura Vogtle PhD

DP04: Graphical User Interfaces for Individualized Locomotor Training for Infants with or at High Risk of Cerebral Palsy Using a Robotic Assistive Device

Monique Shotande PhD, Julie Skorup DPT, Stephanie Walters PT, Morgan Alcott DPT, Beth Smith PT, DPT, PhD, Laura Prosser PT, PhD, Thubi Kolobe PhD, Andrew Fagg PhD

DP05: Neonatal Intensive Care Unit Initiation of a Randomized Clinical Trial of Early Detection and Therapeutic Improvement of Motor Delay in High Risk Infants

Aneta Jedraszko MPH, Christopher White BS, Vanessa Rodriguez BA, Steven Guldberg BS, Janette Bell RN, Thomas Shanley M.D., Nicole Pouppirt MD, Raye-Ann Deregnier MD

DP06: Protocol for the Digital Health Care System to Provide a Developmental Training Guide for In-Home, Parent-Centered, Early Intervention in Preterm Infants: A Randomized Controlled Trial

Soohyun Wi PhD, Junghyun Kim PhD, Jeong Min Kim MD, Yae Lim Lee MD, Eun-Jeong Choi MS, Hyung-Ik Shin PhD, Moon Suk Bang PhD, Woo Hyung Lee PhD

DP07: Welcome Groups – An Innovative Universal Group Facilitating Earlier Access to Intervention

Karli Bourque TR

DP08: A Parallel Clinic Approach to Interdisciplinary Care of Children with CP

Fabiola Reyes MD, Cherlyn Caneda MSN, Bonnie Samson PA, Roni Stern MSN, Robert Wimberly MD, Erin Soich BS

DP09: Building the Los Angeles Early Identification and Intervention for Infants at Risk for Cerebral Palsy Network: E13 Network

Stacey Dusing PhD, Amy Yeh MD, Sai Iyer MD, Nora Lui PT, Margaret Swaine MD, Christine Mirzaian MD, MPH, Los Angeles E13 Network

DP10: Direct, Indirect and Psychosocial Costs in Rare Musculoskeletal Conditions: Caregivers' Perspectives.

Rose Elekanachi Msc, Laurie Snider PhD, Noémi Dahan-Oliel OT; PhD, Shahrzad Nematollahi PhD, Sarah Cachecho OT, Seyhan Sena Tavukçu BS

DP11: Family Impact of Childhood Neurodevelopment Disorders (Ndds): A Conceptual Framework

Ramesh Lamsal

DP12: Mental Health Services in a Multidisciplinary Cerebral Palsy Clinic

Jessica Dodge MD, Minnelly Vasquez MSW

DP13: Physical Medicine and Rehabilitation Approach to Implementing a Health Care Transition Program to Prepare the Family and Child with Cerebral Palsy Into Adult Care

Cherlyn Caneda MSN, Fabiola Reyes MD, Erin Soich BS, Bridget Dayton BS, Julie Rogers

DP14: Prevention in Action: Implementing Congenital Cytomegalovirus Clinical Practice Guidelines in Australia to Reduce Disability

Katherine Swinburn Bappsc, MPH, Hayley Smithers-Sheedy Bappsc (Sp Path), MPH, PhD, Lisa Hui MBBS PhD, Antonia Shand MBCHB, Mmed (Clin Epi), Nadia Badawi PhD, William Rawlinson MBBS, Bsc (Med), PhD (Cantab), GCM, Hanako Stump, Tanya Tripathi PhD

DP15: Benefits of a Special Education Navigator in a Pediatric Complex Care Clinic: Promoting Education Through Interdisciplinary Partnership

Christine Murphy MD, Jane Lozano BA, M.Ed.

DP16: Let's Get Physical: Pilates as an Avenue to Increase Physical Activity in Adults with Cerebral Palsy at GMFCS IV/V

Claire Shrader MS, OTR/L, Carol Shrader BA Communication, Jessica Ramsey BS Biology

DP17: The Child Brain Lab: Integrating and Innovating Meaningful Care and Research in Children with Brain-Related Disorders

Marie Claire De Wit MD, PhD, Marij Roebroek PhD, Robert Pangalila MD, PhD, Neeltje Van Haren PhD, Marie-Lise Van Veelen MD, PhD

DP18: The Lifespan Transition Clinic (LTC): An Interprofessional Approach for Transition to Adult Healthcare for Youth With Neurodevelopmental Disabilities, and Their Families

Kimberly Solondz OTR/L, Katherine Breithaupt OTD, OTR/L, Maureen Delongis MSW, Dawn Macready-Santos MSW

DP19: Burnout in Pediatric Physical Therapy: Facilitating Attuned Interactions (FAN) and Moving Towards Solutions

Brittany Hornby DPT, PCS, Elena Bradley DPT, PCS, Tarra Dendinger MPT, Heather Mclean MPT, Stephanie Tabrisky MPT

DP20: Can Do Camp: How Accessible Camps Provide Family Wellness for Those with Cerebral Palsy

Kelli Croll MSPT, Victoria Polega BS

Posters

DP21: Creating Connection- Developing a Peer Match/CP Buddy Program at Center for Cerebral Palsy at UCLA/OIC

Michael O'Hara LCSW, Rachel Thompson MD, Lou Marie Reyes MSW, Mario Rivera MSW

DP22: Guided Growth of the Proximal Femur to Prevent Further Hip Migration in Cerebral Palsy Patients; The GUIDANCE Study

Renee Van Stralen MD, Arno Ten Ham MD, Melinda Witbreuk PhD, Sophie Moerman PhD, Adhiambo Witlox PhD, Elgun Zeegers MD, Jaap Tolck PhD

DP23: The Forgotten Hands: Do They Need Resting Hand Splints?

Daphne O'Young OT, Iris Tung MA

DP24: Beitostølen Healthsport Center, Norway, Toddler Rehabilitation Program: Establishing a Mobility and Active Family Life Rehabilitation Program for Children Aged 2-5 Years with Disability

Elisabeth Helle MSc, Anna Ullenhag PhD, Reidun Jahnsen PhD, Astrid Nyquist PhD, Guro Andersen PhD, Grethe Maanum PRM MD PhD MHA

DP25: Pool Pals: Enhancing Participation for Children with Neurological Impairments

Juliana Libertin DPT, PCS, Grace Rucker MS, OTR/L, Ashley Berman MA CCC-SLP

DP26: Table Talk: Strategies to Enhance Mealtime Participation, Socialization, and Autonomy for Children with Complex Communication Needs

Marianne Gellert-Jones MA, CCC-SLP

DP27: A Paradigm Shift When Working with a Rehabilitation Team in an Orphanage in Nanjing, China

Frances Baratta-Ziska PT, DPT, MS, Lorene Janowski DPS, OTR/L, BCP, MS

DP28: Addressing the World Health Organization 2030 Agenda: Efforts in Zambia

Emily Hillaker D.O., Jina Libby MD, Michael Bova MD, Anna Tricarico MS, Rebecca Scharf MD, MPH

DP29: Episodic Care for Children with Cerebral Palsy: A Novel Clinical Tool

Daniel Mckee DPT, Kerry Vela DPT

DP30: Quick Reference Card for Implementation of AACPDM Hip Surveillance Care Pathway X-Ray Recommendations

Melanie White DO, Emily Larson MD, Joline Brandenburg MD, Karla Wheeler RN, Jessica Ochs RN, Natalie Peterson BA

DP31: Video Game-Based Therapy with Kinect Sensor Technology in Pediatric Rehabilitation for Improve Upper Extremities Function.

Apiphan Iamchaimongkol MD, Sivaporn Vongpipatana PA

DP32: What Are We Doing? Leveraging Best Evidence for Quantifying Intervention Fidelity to Define Dose-Response to Physical Therapy

Kimberley Scott PT, DPT, PhD, Brad Corr DPT, Max Kurz PhD

DP33: A Smart Walker Trainer for Children with Cerebral Palsy

Sivakumar Gopalakrishna PhD, Nayan Prakash M.Tech, Shamanth S. M.Tech, Harikishan Shetty M.Tech, Bhamini Rao PhD, V. Venkatesan PhD

DP34: Early Experience with the Novel Head and Trunk Control Rehabilitation (Hatcore) Device for Children with Cerebral Palsy – A Biomedical Engineer's Perspective

Bhamini Rao PhD, Harikishan Shetty M.Tech, Shamanth S. M.Tech, Shristi Shakya PhD Scholar, Sivakumar Gopalakrishna PhD, V. Venkatesan PhD

DP35: Exploring Novel Methods of Pediatric Power Wheelchair Training Using Immersive Virtual Reality Technology

Sara Drisdelle MSc, Jordan Sheriko MD

DP36: Pediatric Mobile Manual Standing Wheelchair

Linda Krach MD, Jonathon Gallaher MS, Eric Nickel MS, Gregory Voss BS, MBA, Gary Goldish MD, Andrew Hansen PhD, Patricia Mccracken DPT

DP37: Quantification of Upper-Limb Movement Using a Mobile Health Ipad Application in Children with Hemiparetic Cerebral Palsy

Camryn Stasulas BS, Annika Ward BS, Brittany Wehausen BS, Karissa Wennstrom BS, Md Raihan Mia BS, Sheikh Iqbal Ahamed PhD, Samuel Nemanich PhD

DP38: Smart Hallway for Gait Analysis in Children with Cerebral Palsy

Hana Alazem, Anna McCormick MD FRCPC, Albert Tu FRCS(C), Michelle Larin Msc, Kevin Cheung MD, Akshay Seth MD, Natalie Baddour PhD, Edward Lemaire PhD

DP39: Video-Based Analysis of Bilateral Arm Use in Children with Hemiparetic Cerebral Palsy

Shelby Ziccardi, Kathryn Raddatz, Stephen Guy PhD, Rachel Hawe DPT, PhD

DP40: A Kinematic Approach to Examining Bimanual Coordination in Children with Bilateral Cerebral Palsy

Grace-Anne Herard DPT, Andrew Gordon PhD, Marina Brandão PhD

DP41: A Position Statement on the Therapy Needs of Patients with Aromatic L-Amino Acid Decarboxylase Deficiency Following Gene Therapy

Hui-Min Lee PT, PhD, Saadet Mercimek-Andrews MD, PhD, FCCMG, FRCPC, Gabriella Horvath MD, PhD, Diana Marchese MD, Richard E. Poulin III BA, Med, Edd, Alexis Krolick Bsc, Msc, DNP, Kati-Lyn Tierney PT, DPT, PCS, Jasmine Turna Bsc, PhD, Judy Wei MS, Wuh-Liang Hwu MD, PhD

Posters

DP42: Implementation of Mobility Training in an Outpatient Clinic for Children with Motor Disorders

Valerie Pieraccini MS OTR, Brittany Dichraff DPT

DP43: Movement as Medicine: A Tertiary Prevention Model of Physical Therapy (PT) for Individuals with Cerebral Palsy (CP) Throughout the Lifespan

Deborah Priluck PT, DPT, NCS

DP44: Pressure Mapping: Are You Mapping Effectively?

Ronni Rowe OTR, ATP, Abbye Gieringer OTR/L, Lucy Ericson OTR/L, Robert Wimberly MD

DP45: Creating Caregiver Connections - A CP Center's Responsibility

Kelsey Steffen MAT

Scientific Posters

SP01: Improving Motor Function in Children with Cerebral Palsy Through Repetitive Transcranial Magnetic Stimulation: A Systematic Review and Meta-Analysis

Marie Kelly MPH, HYUNJOON KIM MS, Xiwen Su MS, Claudio Ferre PhD

SP02: Anti-Sclerostin Effects of Environmental Enrichment as a Rehabilitative Therapy on Bone Formation in an Animal Model of Cerebral Palsy with Bone Loss

Hye Kyoung Lee PT, Jeong Hyun Heo MS, Yoon-Kyum Shin PhD, Dawoon Baek PhD, Jihye Hwang BS, Eomhyeong Jeong MS, Jung Hwan Kim BS, Sung-Rae Cho MD

SP03: Evidence for Variability in Neurological Outcomes: Comparison of Genetic Diagnoses Between Autism Spectrum Disorder and Cerebral Palsy

Melanie Napier Msc, Msc, Karen Wain MS, Lindsay Dyer MS, Amanda Lindy PhD, Kirsty Mcwalter MS, Michelle Morrow PhD, Paul Kruszka MD, MPH, Francisca Millan MD

SP04: Knowledge Translation Strategies Used To Promote Evidence-Based Rehabilitation For Children With Cerebral Palsy: A Scoping Review

Jessica Hanson Bsc, Msc, Tatiana Ogourtsova PhD OT, Annette Majnemer Bsc, Msc, PhD

SP05: Effects of a Multidisciplinary Clinic on Admissions, Length of Stay, and Emergency Department Visits for Children with Neuromuscular Disorders

Uma Balachandran BA, Liam Butler BS, Renee Ren BA, Olivia Blanchard BA, Katrina Nietsch MS, Erin Abbott BA, Andrew Palosaari MD, Elaine Lin MD, Sheena Ranade MD

SP06: Over Two Years of Data from PTC Pinpoint CP Spectrum: A Sponsored No-Cost 424-Gene Panel for Patients with Symptoms Suggestive of CP and Absence of Risk Factors for an Acquired Brain Injury

Ryan Miller MS, CGC, Jeffrey Kopesky MS, Ana Morales MS, Dianalee Mcknight PhD, FACMG

SP07: Multi-Disciplinary Cerebral Visual Impairment Clinic: A Parent's Perspective

Karen Harpster PhD, OTR/L, Terry Schwartz MD, Lauren Buse BA, Emily Heinzelman BA, Michaela Lewis BA, Melissa Rice OD

SP08: Neural Correlates of Dynamic Visual Search in Individuals with Cerebral Visual Impairment

Claire Manley BS, Corinna Bauer Ph.D., Marie Drottat MA, Zahide Pamir Ph.D., Peter Bex Ph.D., Lotfi Merabet PhD, OD, MPH

SP09: Exploring Predictors of Participation from Pre-School to School Aged Children with Cerebral Palsy

Daniela Testani Msc, Hbsc, Heather Shearer DC, Msc, PhD, Sarah Munce PhD, Gillian King PhD, Lauren Switzer Msc, Hbsc, Darcy Fehlings MD FRCPC Msc

SP10: Physiotherapy Interventions for Head and Trunk Control in Children with Cerebral Palsy: A Systematic Review

Shristi Shakya Ph.D. Scholar, Shamanth S. M.Tech, Harikishan Shetty M.Tech, Sivakumar Gopalakrishna PhD, V. Venkatesan PhD, Bhamini Rao PhD

SP11: Diversifying Caregiver Input to Upgrade the Young Children's Participation and Environment Measure (YC-PEM) for Equitable Pediatric Re/Habilitation Practice

Vivian Villegas OTD, MS, OTR/L, Zurisdai Salgado BS, Dianna Bosak OTD, Michelle Phoenix PhD, Rachel Teplicky MS, Natalie Parde PhD, Mary Khetani Scd, OTR/L

SP12: International Collaboration to Develop a Standardized Data Framework for Rare Congenital Disorders: Application to Arthrogryposis Multiplex Congenita

Ahlam Zidan, Shahrazad Nematollahi PhD, Klaus Dieterich PhD, Harold Van Bosse PhD, Isabel Filges PhD, Hanneke J.I.P. De Vries PhD5, Bonita Sawatzky PhD6, Judith Hall PhD7, Daniel Natera De Benito PhD, Tanya Bedard MPH, Victoria Castillo Sanchez MA, Carolina Navalon, Kamran Shazand PhD, Tony Pan PhD, Coleman Hilton Msc, Noemi Dahan-Oliel PhD

SP13: Persons with Cerebral Palsy Display Uncharacteristic Entrainment of the Occipital Neural Generators

Claire Killian BA, Erica Hinton PhD, Elizabeth Heinrichs-Graham PhD, Seth Springer, Tony Wilson PhD, Max Kurz PhD

SP14: Prechtl's General Movement Assessment and Hammersmith Infant Neurological Evaluation Predict Developmental Outcomes

Sarah Heigel MSN, Lynn Boswell MS, Jordan Avery BA, Denise Barnes APRN, Sophie Frankenthal, Deborah Gaebler-Spira MD, Alison Goetgeluck PT, DPT, PCS, Aneta Jedraszko MPH, Robin Manus BS, Mary Kay Santella BS, Raye-Ann Deregnyer M.D.

SP15: Clinical Associations and Predictors of Epilepsy and Drug Resistance in Children with Cerebral Palsy: A Population-Based Study

Nimra Feroze Msc, Tasneem KARIM BS, Katarina Ostojic BS, Sarah Mcintyre PhD, Elizabeth Barnes MS, Byoung Chan Lee, Nadia Badawi PhD, Russell Dale (SCHN) Dale Mrcpch, PhD, Deepak Gill FRACP, Kavitha Kothur (SCHN) Kothur FRACP, PhD

Posters

SP16: Effect of Psychostimulant Medications on Physical Function in Children with Cerebral Palsy: A Scoping Review

Anwar Almutairi PT, PhD, Naif Alrashdi PhD, Laura Vogtle PhD, Mansour Alotaibi PT, MBA, PhD

SP17: Videofluoroscopic Swallowing Study Predicts Clinical Outcomes in Critically Ill Children with Acute Dysphagia

Jihong Choi MD, Jaeyoung Choi MD, Sumi Oh, Hyuna Jang, Joongbum Cho MD, PhD, Jeong-Yi Kwon MD, PhD

SP18: Effects of Hip Brace on Proximal Femoral Geometry in Non-Ambulatory Children with Cerebral Palsy: A Randomized Clinical Trial

Hyeonseong Woo MD, Bo Ryun Kim MD, PhD, Jin A Yoon MD, PhD, Hyun Jung Han PhD, Young Il Yoon PhD, Jiwoon Lim MD, Seung U Lee OT, Seon Cho PT, Yong Beom Shin MD, PhD, Hyun Jung Lee MD, Jee Hyun Suh MD, Jaewon Beom MD, PhD, Yulhyun Park MD, Ju Seok Ryu MD, PhD

SP19: Heterogeneity of Tasks and Outcome Measures in Dual Tasking Studies in Children with Cerebral Palsy

Meaghan Rubsam PT, DPT, PCS, Tanvi Bhatt PhD, Gay Girolami PT, MS, PhD

SP20: Real-World Validation of a Wearable Sensor for Tracking Tummy Time Duration in Infants Born Preterm

Ketaki Inamdar PhD, Stacey Dusing PhD, Peter Pidcoe PhD, Sheryl Finucane PhD, Leroy Thacker PhD, Jessica Manning BS, Dhriti Thakur BS, Kayla Bowler DPT, Virginia Chu PhD

SP21: Characterization of Clinical MRI Findings in Moderately-Late Preterm Infants Diagnosed with Cerebral Palsy: A Single Center Retrospective Study

Elizabeth Fisher BS, Divakar Mithal MD, PhD, Laura Bliss MD, Alok Jaju MD, Jessie Aw-Zoretic MD

SP22: Opioid Prescription Patterns among Commercially Insured Children with and without Cerebral Palsy

Lubna Ayoubi MD, Alecia Daunter MD, Jessica Pruenne MD, Steven Erickson PharmD, Daniel Whibley PhD, Daniel Whitney PhD

SP23: Home Health Nursing Agencies' Services for Children with Medical Complexity: Caregiver and Home Health Nurse Perspectives

Sarah Sobotka MD, MSCP, Emma Lynch MPH, Savithri Nageswaran MD, MPH

SP24: Investigating the Significance of Early Asymmetries with the Hammersmith Infant Neurological Examination in High Risk Infants

Alison Goetzeluck PT, DPT, PCS, Jordan Avery BA, Lynn Boswell MS, Sarah Heigel MSN, Aneta Jedraszko MPH, Mary Kay Santella BS, Christa Weigel PT, DPT, PCS, Raye-Ann Deregnier M.D.

SP25: Infants at High Risk of Spastic Cerebral Palsy Demonstrate More Selective Leg Joint Control During Supported Treadmill Stepping Compared to Supine Spontaneous Kicking

Barbara Sargent PhD, PT, Nora Almoadi PT, MS, Kathryn Havens PhD, Masayoshi Kubo PhD, PT, Tai-Wei Wu MD

SP26: The Use of a Modified Delphi Technique in Outcome Measure Development: Consensus with International Experts

Caroline Elfassy OT, Sarah Cachecho OT, Jessica Collins OT, Johanne Higgins PhD, Laurie Snider PhD, Noemi Dahan-Oliel PhD

SP27: Identifying Gaps in Pre-Operative Care for Children with Severe Neurologic Impairment Undergoing Musculoskeletal Surgery: Initial Steps Towards Development of a Care Pathway

Priya Sayal MD, FRCPC, Catherine Diskin MB Bch BAO, MRCPI, Msc, Natasha Bath NP-Paediatrics, Mscn, Bscn, Stanley Moll RN(EC), MN, NP, Maitreya Coffey MD, FAAP, FRCP(C), Julia Orkin MD, M.Sc., FRCP(C)

SP28: Knee and Ankle Co-Contraction in Children with Spastic Hemiplegic Cerebral Palsy

Jessica Lewis PT, DPT, Kirsten Tulchin-Francis PhD, Mallory Rowan MS, Jan Klamar MD

SP29: Meaningful Outcomes for Children with Brain-Related Disorders and Their Caregivers: What Do They Value Most?

Myrna Heydenrijk-Kikkert MD

SP30: Do Early Prone Motor Skills Impact Long-Term Motor and Cognitive Developmental Profile in Very Preterm Infants?

Ketaki Inamdar PhD, Virginia Chu PhD, Sheryl Finucane PhD, Peter Pidcoe PhD, Leroy Thacker PhD, Arya Salgaonkar MPT, Jennifer Burnsed MD, MS, Richard Stevenson MD, Mary Shall PT PhD, Amy Harper MD, Karen Hendricks-Muñoz MD, MPH, Meagan Miller CCRC, Jodi Darring BS, Stacey Dusing PhD

SP31: Comparison of Lower Limb 3D Kinematic Outcomes Between Marker-Based and Markerless Motion Capture System During Overground Walking in Children with Cerebral Palsy(CP)

Jutharat Poomulna, Brain Knarr PhD, Vivek Dutt MBBS, David Kingston PhD

SP32: Prevalence of Factors Associated with Motor Decline in Brazilian Adolescents with Cerebral Palsy and Implications For Participation

Paula Chagas PhD, Rayane Felix Lôbo Monteiro, Aline Toledo PhD, Ana Priscila Teixeira OT³, Nadine Cabral PT³, Ana Cristina Camargos PhD⁴, Deborah Fontes PT⁵, Egmar Longo PhD, Julia Castilho PT, Hércules Leite HRL, Viviann Pontes PT, Kënnea Ayupe PhD, Amanda Lima PT, Rafaela Moreira PhD, Alana Gomes PT, Luziani Santos PT, Rosane Moraes PhD, Isabella Sudati Msc, Camila Santana Msc, Ana Carolina De Campos PhD

SP33: Update on The Reliability of Gait Analysis Interpretation in Cerebral Palsy: Inter-Institution Agreement

Alison Hanson MS PT, Susan Rethlefsen DPT, Eva Ciccodicola DPT, Robert Kay MD, Henry Chambers MD, Tishya Wren PhD

SP34: Muscle Power Generation is Significantly Associated with Higher Levels of Walking Capacity, Activity and Participation in Individuals with Cerebral Palsy

Mattie Pontiff PT, DPT, PhD, Noelle Moreau PhD, PT

Posters

SP35: Pes Valgus and Tibial Torsion in Ambulatory Children with Cerebral Palsy

Eva Ciccodicola DPT, Alison Hanson MS PT, Oussama Abousamra MD, Tishya Wren PhD

SP36: Factors Facilitating Successful Transition From Pediatric to Adult Care Systems: Lived Experience of Young Adults with Neurodevelopmental Conditions and Their Caregivers

Rhonda Cady PhD, RN, Tori Bahr MD, Carrie Au-Yeung MPH

SP37: NICU To Early Intervention: Family Transition Experiences In The Two Months After Discharge

Corri Stuyvenberg PT, DPT, MA, Christine Spence PhD, Audrey Kane PhD, OTR/L, Amy Harper MD, Karen Hendricks-Muñoz MD, MPH, Jennifer Burnsed MD, MS, Richard Stevenson MD, Stacey Dusing PhD

SP38: Bimanual Coordination During a Functional Task in Children with Bilateral Cerebral Palsy

Grace-Anne Herard DPT, Andrew Gordon PhD, Ya-Ching Hung Edd

SP39: The Treatment of Patellofemoral Instability in Cerebral Palsy

Henry Chambers MD

SP40: Exploring the Role of Adaptive Sports in Children with Spina Bifida

Julia Shah MD, Daniel Whitney PhD, Jessica Prunte MD

SP41: Lifespan Morbidity Risk for Adults with Spinal Muscular Atrophy: A Retrospective Cohort Study

Alecia Daunter MD, Erin Neil Knierbein DO, Daniel Whitney PhD

SP42: Axial Plane Boney Deformity (APD) in the Cerebral Palsy Pelvis: A Comparative Anatomical Study

Akbar Syed MD, Jenny Zheng BS, Christine Goodbody MD, David Spiegel MD, Keith Baldwin MD

SP43: Early Detection of Neurodevelopmental Disorders in Pediatric Primary Care: A Scoping Review

Paulette O'Hara OTD OTR/L, Pamela Talero Cabrejo OTD, OTR/L, Tracey Earland PhD, OTR/L, FNAP

SP44: Impact of Femoral Derotation Osteotomy and Equinus Varus Foot Correction on Transverse Plane Asymmetry in Patients with Hemiplegic Cerebral Palsy

Mauro Morais Filho MD, Msc, PhD, Marcelo Fujino MD, Cátia Kawamura PT, José Augusto Lopes Msc, Fernanda Azevedo MD

SP45: Investigating Sensory Circuits for Hand Function in Pediatric Hemiplegia: A Clinical to Preclinical Study

Michelle Corkrum MD, PhD, Tong Wen MD, PhD, Jason Carmel MD, PhD

SP46: The Effectiveness of Robotic Assisted Therapy (RAT) in the Treatment of Children with Cerebral Palsy After Single Event Multilevel Surgery (SEMLS) - A Large Cohort Prospective Study

Marek Jóźwiak MD, Beata Adamczak MS, Zaid Al-Shakarchi BA

SP47: Grip Strength Follow-Up and Stability After 1 Year in Adults with Cerebral Palsy

Tomoko Sugiyama MD, Daniel Whitney PhD, Edward Hurvitz MD

SP48: Actigraphy Informs Distinct Real-World Arm Use Outcomes in Unilateral Cerebral Palsy

Yongsu Hwang, Jeong-Yi Kwon PhD, Sungeun Kim

SP49: The Relation of Caregiver-Reported Pain and Sleep Experiences in Cerebral Palsy

Alyssa Merbler PhD, Chantel Burkitt PhD, Breanne Breanne PhD, Alexis Friesen, Frank Symons PhD

SP50: What Are Physiotherapists' Perceptions of Using an F-Word Framework When Working with Children and Young People with Cerebral Palsy?

Xanthe Hodgson Graduate Diploma Physiotherapy, Masters Degree Advanced Physiotherapy, Harriet Shannon PhD, Lucy Alderson PhD, Lesley Katchburian PhD

SP51: Improving the Physical Health of Children and Adults with Cerebral Palsy

Thomas Moran Ph.D., Juntack Oh PhD

SP52: Long-Term Reoperation Risk and Causes for Revision After Spinal Fusion in Pediatric Patients with Cerebral Palsy and Scoliosis

Christopher Seaver BS, Candice Legister BS, Sara Morgan PhD, CPO, Casey Palmer BA, Eduardo Beauchamp MD, Tenner Guillaume MD, Walter Truong MD, Steven Koop MD, Joseph Perra MD, Daniel Miller MD

SP53: Standard AP Pelvis Radiographs Underestimate Femoral Head Coverage in Cerebral Palsy: A Three-Dimensional Computed Tomographic Comparison

Benjamin Shore MD, MPH, FRCSC, Hillary Nguyen BA, Pratik Pradhan BS, Mohammadreza Movahhedi PhD, Mallika Singh MS, Eduardo Novais MD, MPH, FRCSC, Ata Kiapour PhD

SP54: Comprehensive Three-Dimensional Hip Morphology in Cerebral Palsy: Validation of a Population-Based Radiographic Study

Benjamin Shore MD, MPH, FRCSC, Hillary Nguyen BA, Pratik Pradhan BS, Mohammadreza Movahhedi PhD, Mallika Singh MS, Eduardo Novais MD, MPH, FRCSC, Ata Kiapour PhD

SP55: Effective Care Coordination is Disproportionately Lacking in Families of Children with Cerebral Palsy: Results of the National Survey of Children's Health (2016-2020)

Sarah Creveling MS, Mario Keko MPH, Haresh Rochani Drph, MPH, MBBS, Allison McIntyre OTR/L, Nathalie Maitre MD, PhD, Joshua Vova MD, Christopher Modlesky PhD, Gavin Colquitt PhD

SP56: Adult Cerebral Palsy Patient-Reported Outcomes From A Community Registry: Follow-Up Report On Chronic Pain Findings

Cristina Sarmiento MD, Mary Gannotti PT, PhD, Paul Gross BA, Deborah Thorpe PT, PhD, Edward Hurvitz MD, Garey Noritz MD, Linda Krach MD

Posters

SP57: Knowledge Translation of Early Identification of Cerebral Palsy (Kite CP) Study: Rates of Early Cerebral Palsy Screening Among a High-Risk Prospective Cohort of Australian Infants

Amanda Kwong PhD, Alicia Spittle PhD, Catherine Morgan PhD, Roslyn Boyd PhD, Abbey Eeles PhD

SP58: The Prechtl's General Movement Assessment, Hammersmith Infant Neurological Examination, and Sensory Profile-2 in Prediction of Cerebral Palsy at Two Years of Age in High-Risk Infants

Hatice Adiguzel Ass. Prof., Halil Ibrahim Celik PhD, Yusuf Unal Sarikabadayi MD, Nevin Ergun Professor, Bulent Elbasan PhD

SP59: Effectiveness of a Four-Week Powered Wheelchair Training Intervention in Children and Young People with Severe Cerebral Palsy

Mari Naaris MSc, Marco Konings PhD, Maria Aufheimer MSc, Kathrin Gerling PhD, Hans Hallez PhD, Els Ortibus PhD, Elegast Monbaliu PhD

SP60: Phonation Style in Motherese Toward Pre-Linguistic Infants at High Risk of Cerebral Palsy

Fabrizia Festante PhD, Okko Räsänen PhD, Manu Airaksinen PhD, Olena Chorna MS, Viviana Marchi MD, PhD, Andrea Guzzetta PhD

SP62: Biomechanical Properties of Hip Adductor Muscles in Children with Cerebral Palsy

Ross Wohlgemuth M.S., Marie Villalba BS, Vedant Kulkarni MD, Jon Davids MD, Lucas Smith PhD

SP63: The Ventilatory Response to Acute Incremental Exercise in Individuals with Cerebral Palsy

Linnéa Corell, Emma Hjalmarsson PT, Rodrigo Fernandez-Gonzalo PhD, Jessica Norrbom PhD, Annika Kruse Dr, Eva Pontén MD, PhD, Ferdinand Von Walden MD, PhD

SP64: A Preliminary Prospective Study of the Trajectory of Pain Pre- and Post-Orthopedic Surgery in Children with Cerebral Palsy

Elizabeth Boyer PhD, Stacy Ngwesse, Aleksys Patterson, Lisa Lykken BS, Tom Novacheck MD, Frank Symons PhD, Chantel Burkitt PhD

SP65: Patient- and Family-Level Factors are Associated with Caregivers' Functional Priorities for Their Ambulatory Children with Spastic Cerebral Palsy

Meghan Munger MPH, Tom Novacheck MD, Nathan Shippee PhD, Timothy Beebe PhD, Beth Virnig PhD, MPH

SP66: Autism and Neurodevelopmental Disability Risks in Children with Tracheostomies and Ventilators

Sarah Sobotka MD, MSCP, Emma Lynch MPH, Robert Graham MD, Michael Msall MD

SP67: Reaching and Grasping in Infants with Hemiparetic Cerebral Palsy in Mini-MACS Levels I and II

Thais Cabral PhD, Elizabeth Maus DPT, Angela Rittler OTD, OTR/L, Jill Heathcock MPT, PhD, Amy Darragh PhD

SP68: Evidence-Based Infant Assessment for Cerebral Palsy: Relationship to Clinical Diagnosis Timelines

Ellen Sutter DPT, Kellie Collins DPT, Melissa Villegas MD, Janet Legare MD, Jens Eickhoff PhD, Bernadette Gillick PhD

SP69: Body Mass Index in Children with Cerebral Palsy: Gross Motor Function Level, Eating and Drinking Ability, and Use of Medication as Predictors

Buddhika Senevirathne BPT, Mphil, Athauda Jeewanthi Msc, Jagath Munasinghe MD, Piyadasa Kodithuwakku PhD

SP70: Effect of Social Disparity on Scoliosis Severity in Cerebral Palsy

Rachel Lenhart MD, Kevin Orellana BS, Christine Goodbody MD, Keith Baldwin MD

SP71: Social Determinants of Health for Children with Medical Complexity

Matthew Witham PhD, LMFT, Rhonda Cady PhD, RN

SP72: Scoliosis Development in Spinal Muscular Atrophy: The Influence of Genetic Severity, Functional Level, and Disease-Modifying Agents

Armagan Can Ulusaloglu MD, Ali Asma MD, Mena Scavina DO, William Mackenzie MD, Michael Shrader MD, Jason Howard MD

SP73: Adult Cerebral Palsy Patient-Reported Outcomes from a Community Registry: Follow-Up Report on the Impact of Gross Motor Function and Age on Functional Decline

Cristina Sarmiento MD, Mary Gannotti PT, PhD, Paul Gross BA, Deborah Thorpe PT, PhD, Edward Hurvitz MD, Garey Noritz MD, Linda Krach MD

SP74: Effects Of Conversion From Gastrostomy To Gastrojejunostomy Tube Before Spinal Fusion For Children With Neuromuscular Scoliosis

Candice Legister BS, Chrystina James MD, Walter Truong MD, Tenner Guillaume MD, Danielle Harding PA-C, Casey Palmer BA, Sara Morgan PhD, CPO, Eduardo Beauchamp MD, Joseph Perra MD, Daniel Miller MD

SP75: Estimating The Prevalence And Incidence Of Cerebral Palsy In Children And Youth In BC: Implications For Multi-Level Surveillance

Anya Smith PhD, Qian Zhang MPH, Jeffrey Bone PhD, Stacey Miller Bsc(PT), Mrsc, Ash Sandhu Bsc, Trevor Fowler, Ethan Ponton Bsc, Varun Nair BS, Ceilidh Matthews BS, Ram Mishaal MD, Kishore Mulpuri MBBS, MS (Ortho), Mhsc (Epi), FRCSC

SP76: Age-Related Decrease in Hypo-Sensitivity in People with CP

Ariel Lyons-Warren MD PhD, Danielle Barber MD PhD, Evelyn Kezia None, Aditya Mahat BS, Sruthi Thomas MD PhD, Bhooma Aravamuthan MD, Dphil

SP77: Effects of Experiential Learning in the Clinical Reasoning Skills of Allied Health Students Implementing Pediatric Constraint Induced Movement Therapy

Heather Roberts PhD, Angela Shierk PhD, Brenna Merillat BS

Posters

SP78: Inter-Day Reliability of Leg Muscle Size, Echo Intensity, and Architecture Estimates From Ultrasound in Children with Cerebral Palsy

Junsoo Lee BS, Suzanne Vogler, Gavin Colquitt PhD, Kevin McCully PhD, Christopher Modlesky PhD

SP79: Use of Temperature Monitoring Smart Socks for Early Pressure Sore Detection by Adolescents with Spina Bifida: A Feasibility and Accuracy Study

Melissa Bent MD, Abigail Padilla BS, Kelleen Lopez MPH, Veronica Beltran BS, Jacquelyn Valenzuela-Moss BS, Sam Wimmer BS, Michelle Chavez BA, Jordan Robinson MS

SP80: The Longitudinal Association Between Nutritional Status and Gross Motor Function in Children with Cerebral Palsy

Stina Oftedal PhD, B Hlth Sc (Diet), Roslyn Boyd PhD, Leanne Sakzewski PhD, Bachelor Occupational Therapy, Robert Ware PhD, Kristie Bell PhD

SP81: CP EDEN: Simplify and Amplify Early Detection of Infants with Cerebral Palsy in Low Resource Settings

Tasneem Karim MBBS, MPH, PhD, Anna Te Velde Bappsc(Pthy); PhD, Annabel Webb Mres, Saifuddin Ahmed, Mohammad Shafiu Islam, Iskander Hossain, Catherine Morgan PhD, Iona Novak PhD, Khandaker Gulam PhD, Nadia Badawi PhD

SP82: Motor Imagery in Individuals with Unilateral Cerebral Palsy

Cathleen Buckon OTR/L, MS, Susan Sienko PhD, Michael Aiona MD, Scott Frey PhD

SP83: Clinical Outcomes Measurement in Pediatric Lower Limb Prosthetics: A Scoping Systematic Review

Kevin Koenig MPO, CPO, Michelle Hall MS, CPO, FAAOP(D), Caroline Gormley DO, Sara Morgan PhD, CPO, Meghan Munger MPH, Mary Kaleta PT, DPT, PCS

SP84: Ankle-Foot Orthoses Among Children With Cerebral Palsy: A Cross-Sectional Population-Based Register Study Of 8,928 Children Living In Sweden, Norway, Finland, Iceland, Scotland, And Denmark.

Jessica Stockman Msc, Guðbjörg Eggertsdóttir MS, Mph, Mark Gaston MA Frcsed(Tr&Orth) PhD, Ira Jeglinsky Kankainen Associate Professor, Sandra Hollung PhD, Kirsten Nordbye Nielsen MS, Philip Von Rosen PhD, Ann Alriksson-Schmidt PhD

SP85: Osteotomy Rates in Pediatric Cerebral Palsy Patients in the United States From 1997-2019: HCUP KID Analysis

Amanda Whitaker MD, Shana Kong BS

SP86: A Commitment That is Worth it: Investigating the Impact of Selective Dorsal Rhizotomy on Individuals with Non-Ambulatory Cerebral Palsy

Amanda Walsh BS, Kristen Blatt PT, DPT, Jeffrey Leonard MD, Kara Monnin PhD, Unni Narayanan MBBS, Msc, FRCSC, Natalie Truba PhD, Garey Noritz MD, Laurie Glader MD, FAAP

SP87: Hip Dysplasia in Adults with Cerebral Palsy

Tomoko Sugiyama MD, Daniel Whitney PhD, Edward Hurvitz MD

SP88: Agreement Between the Gross Motor Ability Estimator-2 and the Gross Motor Ability Estimator-3 in Young Children with Cerebral Palsy

Sam Pierce PT, PhD, Julie Skorup DPT, Beth Smith PT, DPT, PhD, Thubi Kolobe PhD, Laura Prosser PT, PhD

SP89: Is Pes Varus Associated with Knee Valgus During Gait in Children with Charcot-Marie-Tooth Disease?

Tishya Wren PhD, Susan Rethlefsen DPT, Noella Wren, Robert Kay MD

SP90: Timely Diagnosis of Cerebral Visual Impairment: An Observational Study

Melissa Rice OD, Jillian Eltzroth BS, MPH, Terry Schwartz MD, Karen Harpster PhD, OTR/L

SP91: A Semi-Automated Ultrasound Approach to Estimate Migration Percentage of the Hip in Children with Cerebral Palsy

Thanh-Tu Pham Beng, Edmond Lou PhD, Lawrence Le PhD, John Andersen MD FRCPC

SP92: Changes in Sitting Balance After Selective Dorsal Rhizotomy and Inpatient Rehab and Durability of Change at 1 Year

Heather Forst MA, OTR/L, BCP, CBIS, NIKLAS DAMBERG BA, Tonye Sylvanus MBBS, Mark Jankowski MS

SP93: Early Detection Using the GMA to Identify High Risk Infants with Prolonged Hospitalization

Lynn Boswell MS, Aneta Jedraszko MPH, Jordan Avery BA, Crean Ann Marie DPT, Elyse Hahn MS, Sarah Heigel MSN, Jeanette Hill MS, Nicole Pouppirt MD, Mary Kay Santella BS, Stein Kristina MSOT, De Regnier Raye-Ann MD

SP94: The 6-Minute Frame Running Test is a Valid Cardiopulmonary Exercise Test in Individuals with Cerebral Palsy

Ferdinand Von Walden MD, PhD, Arnoud Edelman Bos Msc, Linnéa Corell, Rodrigo Fernandez-Gonzalo PhD, Jessica Norrbom PhD, Annika Kruse Dr, Eva Pontén MD, PhD, Petra Van Schie PT, PhD, Annemieke Buizer MD, PhD, Emma Hjalmarsson PT

SP95: Preliminary Epidemiology of Cerebral Palsy in Argentina: Findings of the Argentine Cerebral Palsy Register (RAR-PC)

Maria De Las Mercedes Ruiz Brunner PhD, Eduardo Cuestas PhD, Federico Sanchez BA, L. Johana Escobar Zuluaga BA, M. Elisabeth Cieri PhD, Ana Laura Condinanzi BA, Israt Jahan PhD, Khandaker Gulam PhD

SP96: Outcomes among Patients with Cerebral Palsy Undergoing Ankle Open Reduction Internal Fixation for Ankle Fractures

Meera Dhodapkar BA, Ally Yang MD, Will Jiang BS, Scott Halperin B.S., David Frumberg MD, Jonathan Grauer MD

Posters

SP97: Does Size Really Matter? Incidence of Peri-Prosthetic Fractures After Femoral Osteotomy in Patients with Cerebral Palsy

Robert Kay MD, Sam Wimmer BS, Tishya Wren PhD, Susan Rethlefsen DPT, Oussama Abousamra MD

SP98: HABIT-ILE for Children with Hemiplegia: Describing the Relationship Between Intervention Content, Fine Motor Versus Gross Motor Goals, and Functional Outcome Change

Lexie Lançon Mscot, Chloé Roy BS, William Fortin BS, Marie-Claude Cardinal MOT, Odette Bau MPT, Julie Desgagnés MA, Minxin Cheng MS, Yannick Bleyenheuft PhD, Geoffroy Saussez PhD, Maxime T. Robert PhD, Danielle Levac Bsc.PT, Msc, PhD

SP99: Reproducibility of Prechtl's General Movements Assessment and the Motor Optimality Score – Revised (MOS-R) in Infants 'At Risk' of Adverse Neurodevelopmental Outcomes

Carly Luke Mpaedphys, Bphty, Arend Bos PhD MD, Michelle Jackman PhD, Anya Gordon Mpaedphys, Mphystudies, BS (Hons), Christine Finn BPT, Dyvonne Baptist BN, Robert Ware PhD, Roslyn Boyd PhD

SP100: Validation of in-Clinic Upper Extremity Functional Reach Measurement in Children with Cerebral Palsy with Microsoft Kinect

Garrett Rupp BA, John Collins MS, Avery Takata MS, Patrick Curran MD

SP101: Responsiveness and Minimal Important Change of Four Balance Measures in Adults with Bilateral Spastic Cerebral Palsy Undergoing Balance Rehabilitation

Hee Joung Joung PhD, Jae Jung Min MD, Dae Hyun Kim MD, Chin Youb Chung MD, Moon Seok Park MD

SP102: Automatic Differentiation of Dystonia and Choreoathetosis Using Machine Learning During Functional Upper Limb Tasks in the Dyskinetic Cerebral Palsy Population

Inti Vanmechelen Msc, Chandu Chankarla MS, Helga Haberehner PhD, Kaat Desloovere PhD, Hilde Feys PhD, Elegast Monbaliu PhD

SP103: Transition from Child to Adult Services for Young People with Cerebral Palsy in Ireland: Influencing Factors at Multiple Ecological Levels.

Jennifer Fortune PhD, Jennifer Ryan PhD, Aisling Walsh PhD, Michael Walsh, Claire Kerr PhD, Thilo Kroll PhD, Grace Lavelle PhD, Mary Owens, Owen Hensey, Meriel Norris PhD

SP104: The Effect of Ankle-Foot-Orthosis on Loading of the Uninvolved Extremity in Children with Hemiplegic Cerebral Palsy

Tasos Karakostas MPT, PhD, Ana-Marie Rojas MD, Jill Larson MD, Vineeta Swaroop MD, Luciano Dias MD

SP105: Hindfoot Varus in Children with CMT

Jeremy Bauer MD, Patrick Do BS, Jing Feng PhD, Stuart Ferguson MBBS

SP106: Intra-Operative Simulated Weight Bearing Radiograph Predicts Foot Alignment at 1 Year Post-Op Following Equinus Surgery in Children with CP

Vedant Kulkarni MD, Michael Firtha DO, Marie Villalba BS, Jon Davids MD

SP107: Clinical Utility of a Genetic Diagnosis by Exome Sequencing in Patients with Cerebral Palsy

Alexandra Santana Almansa MD, Dustin Gable MD, PhD, Zoë Frazier MS, Abigail Sveden MS, CGC, Maya Chopra MBBS FRACP, Annapurna Poduri MD, MPH, Siddharth Srivastava MD

SP108: Implementation of a Standardized CP Diagnostic Pathway for High-Risk Infants

Ram Mishra MD, Vivian Wong BA, Carol Lai MPH, Chetna Jetha OT, Carolyn Chowne RN, Mscn, Mor Cohen-Eilig MD

SP109: Anti-Reflux Procedures in Children with Neurological Impairment: A National Survey of Physician Perspectives

Tammie Dewan MD, Msc, Vishal Avinashi MD, MPH, Kate Nelson MD, PhD, Paul Beaudry MD, Msc, Nathalie Gaucher MD, PhD, Marie-Joelle Dore-Bergeron MD

SP110: Exploring Inequities in Health Care Resources and Services for Children with Cerebral Palsy (CP) in Europe

Antigone Papavasiliou MD, PhD, FAAP, Agnieszka Kinsner-Ovaskainen MD, PhD, Daniel Virella MS,MD, Sandra Hollung PhD, Malika Malika Delobel MD, Katalin Hollody, David Neubauer MD, Catherine Arnaud MD, PhD

SP111: Reproducibility of Winters Et Al. Classification and Prevalence of Transverse Plane Asymmetry in Spastic Hemiplegic Cerebral Palsy

Mauro Moraes Filho MD, Msc, PhD, Cátia Kawamura PT, Marcelo Fujino MD, José Augusto Lopes Msc, Laís Przysiada MD, Maria Eduarda Silva MD

SP112: Understanding Physical Activity During a Single Session of Robotic Gait Training Using Heart Rate

Jessica Youngblood Msc, Tyler Santos None, Benjamin Norman Mkin, Elizabeth Condliffe PhD, MD

SP113: Comparing Plantar Pressures Across Myelomeningocele Function Classifications

Kirsten Tulchin-Francis PhD, Jessica Lewis PT, DPT, Mallory Rowan MS, Jan Klamar MD

SP114: Factors Influencing Receipt of Therapy Services in the NICU and After NICU Discharge

Stacey Dusing PhD, Shaaron Brown DPT, Jennifer Burnsed MD, MS, Christine Spence PhD, Audrey Kane PhD, OTR/L, Karen Hendricks-Muñoz MD, MPH, SPEEDI Research Team

SP115: Stakeholder Priorities Concerning Healthcare for Adults with Cerebral Palsy Across the Lifespan

Ashley Whaley M.S., CCC-SLP, Mark Peterson PhD, Rachel Byrne BS

Posters

SP116: Collagen Fibers within Hamstring Muscle of Children with Cerebral Palsy Show Re-Alignment During Dynamic Stretching

Ross Wohlgemuth M.S., Marie Villalba BS, Vedant Kulkarni MD, Jon Davids MD, Lucas Smith PhD

SP117: 3-D Instrumented Gait Analysis of the Lower Extremity in Children with Flexible Pes Planus: What the Eyes Cannot See?

Mayuri Gad, Atul Bhaskar, Chasanal Rathod

SP118: Neurodynamics Derived From Early Neonatal Electroencephalography are Associated with Neurological and Developmental Function in Infants with Cerebral Palsy

Jilda Vargus-Adams MD Msc, Rui Liu PhD, Kyle Cullion BS, Grace Westerkamp BS, Alexis Mitelpunkt MD, Brad Kurowski MD, MS, Kelly Greve PT, DPT, PhD, Bruce Aronow PhD, Amy Bailes PT PhD, Karen Harpster PhD, OTR/L, Stephanie Merhar MD, Ernest Pedapati MD

SP119: Botulinum Toxin Injection Dosing Does Not Predict Percentage of Rootlets Transected During Selective Dorsal Rhizotomy

Mary Lynch MD, Joline Brandenburg MD

SP120: Contribution of Sensory Tract Integrity to Fingertip Force Modulation During Precision Grip in Children with Unilateral Cerebral Palsy

Jennifer Gutterman MS, Claudio Ferre PhD, Kathleen Friel PhD, Andrew Gordon PhD

SP121: Facilitators and Barriers for Parent Enactment of Intensive, Parent-Directed Early Intervention for Infants with Unilateral Cerebral Palsy

Kimberley Scott PT, DPT, PhD, Timothy Rethorn PT, DPT, Catherine Quatman-Yates PT, DPT, PhD, Jill Heathcock MPT, PhD, Leanne Sakzewski PhD, Bachelor Occupational Therapy, Roslyn Boyd PhD

SP122: Change in Motor Error Over Time During Physical Therapy in Young Children with Cerebral Palsy

Julie Skorup DPT, Morgan Alcott DPT, Athylia Paremski BA, Laura Prosser PT, PhD

SP123: Core Outcome Measures in Acquired Childhood Aphasia: A Dutch National Longitudinal Study

Femke Nouwens Dr., Robert Pangalila MD, PhD, Ineke Meulen, Van Der PhD

SP124: Blinded Assessor Training in a Pediatric Rehabilitation Multi-Site Randomized Clinical Trial

Thais Cabral PhD, Elizabeth Maus DPT, Angela Rittler OTD, OTR/L, Sam Pierce PT, PhD, Amy Darragh PhD, Jill Heathcock MPT, PhD, I-Acquire Team PhD

SP125: A Physical Therapy Intervention Using Hippotherapy and the Equine Environment to Improve Upper Extremity Function and Participation in Children with Cerebral Palsy

Julia Mazzarella PT, DPT, PhD, Jill Heathcock MPT, PhD

SP126: Mental and Behavioral Health Access and Needs among Children with Medical Complexity

Kristina Malik MD

SP127: The Effect of Intensive Rehabilitation Program on Motor and Cognitive Functions in Children with Cerebral Palsy

Guler Gozpınar MD, Tugba Gokbel MD, Melike Akarsu MS, Begum Capa Tayyare PhD, Nigar Dursun MD

SP128: Neuro Developmental Outcomes of Infants Recruited to High-Risk Infant Follow-Up Program in a Low Middle-Income Country: A Retrospective Longitudinal Cohort Study

Ziad Mohamed Safinaz Bachelor Of Science (Honors) In Physiotherapy, Warnakulasuriya Fernando Bachelor Of Science (Honors) In Physiotherapy, Kudaduru Gedara Sujani Indunil Kumarasiri Bsc(Hons) In Physiotherapy, Nuwan Hithatiya Edirisooriyage MBBS, Dilini Vipulaguna MD, MBBS, DCH, Samanmali Sumanasena MD

SP129: Opening Pressure and Post-Lumbar Puncture Headache in Children Undergoing Intrathecal Baclofen Trial

Amanda Summers BS, Jenny Wilson MD

SP130: Does Hip Flexion Contracture Influence the Result of Orthopedic Surgery in Ambulatory Children with Bilateral Cerebral Palsy?

Jacques Riad, Michael Shrader MD, Jason Howard Beng, B.Med. Sci., MD, FRCSC, Freeman Miller MD

SP131: Home-Based Upper Limb Rehabilitation for Children with Cerebral Palsy Living in Costa Rica: A Movement-Tracking Videogame with a Family-Centred Design

Daniela Chan Viquez PT, Msc, Heilyn Fernandez Huertas PT, Ajmal Khan Msc, Carles Montserrat PT, Msc, Fernanda Chacon Vargas BS, Sarah Munce PhD, Darcy Fehlings MD FRCPC Msc, Virginia Wright PT, PhD, Elaine Biddiss Msc, PhD, Peng

SP132: Short-Burst Interval Treadmill Training Increases Step Length and Stability for Children with Cerebral Palsy

Charlotte Caskey BS, MS, Siddhi Shrivastav PT, MS, Kristie Bjornson PT, PhD, PCS, Desiree Roge MD, Chet T. Moritz PhD, Katherine Steele PhD

SP133: Goal Attainment, Communication Competencies, and Psychosocial Impact: An Eye-Tracking Intervention in Children with Dyskinetic Cerebral Palsy

Saranda Bektashi PhD, Petra Karlsson PhD, Floor Puttemans Msc, Ella Copermans Msc, Bernard Dan PhD, Elegast Monbaliu PhD

SP134: Stress and Subjective Workload in Relation to Goal Attainment and Communication Competencies in Children with Dyskinetic Cerebral Palsy: An Eye-Tracking Intervention Study

Saranda Bektashi PhD, Petra Karlsson PhD, Ella Copermans Msc, Floor Puttemans Msc, Bernard Dan PhD, Elegast Monbaliu PhD

SP135: Dysphagia in Children with Cerebral Palsy

Christina Hardesty MD, McKay Jarman BS, Todd Otteson MD, MPH, Jill Azok MD, Tiffany Jarman BSN

Posters

SP136: Predictive Accuracy of Early Screening in First Nations Infants at Risk of Adverse Neurodevelopmental Outcomes in the LEAP-CP Study

Carly Luke Mpaedphys, Bphty, Leeann Mick-Ramsamy MPH, Arend Bos PhD MD, Robert Ware PhD, Anya Gordon Mpaedphys, Mphtystudies, BS (Hons), Chloe Taifalos BPT, Hailey Williams BPT, Maria Smith, Katherine Benfer PhD, Margot Bosanquet MD, Shaneen Leishman Bsc, Roslyn Boyd PhD

SP137: Clinical Utility of Chromosomal Microarray and Next Generation Sequencing Testing in Children with Unexplained Intellectual Disability

Dae-Hyun Jang

SP138: Development and Validation of a Remote Video Acquisition and Analysis Protocol Using Artificial Intelligence (AI) for Evaluation of Gait

Shri Harini Ramesh, Edward Lemaire PhD, Natalie Baddour PhD, Kevin Cheung MD, Albert Tu FRCS(C)

SP139: Methodological Strategies Used to Develop One-Year Pain Intensity Trajectories in Children and Youth with Cerebral Palsy

Heather Shearer DC, Msc, PhD, Pierre Côté DC, PhD, Sheilah Hogg-Johnson Mmath, PhD, Darcy Fehlings MD FRCPSC Msc

SP140: Practice Variation of Botulinum Toxin Injections

Shannon Strader DO, MS, Paul Gross BA, Darcy Fehlings MD FRCPSC Msc, Joline Brandenburg MD, Patrick Galyean BS, Susan Zickmund PhD, Sruthi Thomas MD, PhD

SP141: The Effects of Dual Task Training in Children with Cerebral Palsy: A Scoping Review

Meaghan Rubsam PT, DPT, PCS, Tanvi Bhatt PhD

SP142: Development of Best Practice Guidelines for the Peri- and Post-Operative Care of Patients with Implanted Programmable Devices Undergoing Spine Fusion

Walter Truong MD, Hiroko Matsumoto PhD, Jaysson Brooks MD, Patrick Cahill MD, Ryan Fitzgerald MD, Ying Li MD, Brandon Ramo MD, PSSG Pediatric Spine Study Group, Sara Morgan PhD, CPO

SP143: Epidemiology of Fractures in Children with Cerebral Palsy

Christina Hardesty MD, McKay Jarman BS, Grigory Manyak BA, Ian Dorney BS, Lukas Bobak BS, David Kaelber MD, PhD, MPH

SP144: Assessment of Proximal Femur and Acetabulum Growth in Children with Cerebral Palsy Based on Pamidronate Lines

Luiz Silva MD, Freeman Miller MD, Burak Kaymaz MD, Yusuke Hori MD, Kenneth Rogers PhD, Arianna Trionfo MD, Richard Bowen MD, Jason Howard Beng, MD, Michael Shrader MD

SP145: An Investigation of the Relationship Between Dystonia Severity and Functional Independence and Quality of Life in Children with Dystonia: A Preliminary Study

Kamile UZUN AKKAYA PhD, Pelin ATALAN EFKERE Msc, Zekiye BAŞARAN Msc, Esra SERDAROĞLU PhD, Bulent Elbasan PhD

SP146: Cognitive Debriefing to Develop a Survey of Bone Health Among Adults with Cerebral Palsy

Jodi Kreschmer MS, Shannen Bolde MS, Claire Kalpakjian PhD, Daniel Whitney PhD

SP147: Use of Gamification in Mobile Applications for Children with Disabilities: A Scoping Review

Ebrahim Mahmoudi Kojidi, Paul Yoo PhD, OT, Ananya Chandra BA, Roberta Cardoso PhD, Carlos Denner PhD, Annette Majnemer Bsc, Msc, PhD, Keiko Shikako PhD, Bachelor Occupational Therapy

SP148: Developmental Trajectory of High-Risk Premature Babies Tracked by DDST-II During 18 Months Of Age

Soyoung Lee MD, PhD, Chulmin Park MD

SP149: Timely Surgical Intervention Leads to Better Outcome after Reconstructive Hip Surgery in Cerebral Palsy Patients

Renee Van Stralen MD, Dagmar Kempink MD, Sandra Titulaer MD, Denise Eygendaal PhD, Max Reijman PhD, Jaap Tolck PhD

SP150: Teleconsultation for Children with Developmental Disabilities During the Corona Pandemic: Caregiver's Experience

Urmila Dahake MD, Jaya Prasad Tripathy MD

SP151: Engaging Stakeholders in the Development of a Shared Decision-Making Resource for the First Prosthesis Design After Lower Limb Amputation

Chelsey Anderson PhD, Stefania Fatone PhD, Mark Mañago DPT, PhD, Laura Swink OTR/L, PhD, Andrew Kittelson DPT, PhD, Dawn Magnusson PT, PhD, Cory Christiansen PT, PhD

SP152: Quantifying Immersive Virtual Reality Games for Rehabilitation: A Quantitative Assessment Tool for Matching Games to Therapy Tasks

Avital Goldfarb M, Adi Margalit Msc, Anat Meroz Cohen Msc, Einat Rubinstein BS, Moran Dekel BPT, MPH, Raz Martikaro Bpt, Roni Partouche BA, Gal Raz PhD, Alexis Mitelpunkt MD

SP153: Children's Medical Home in China (CMHC): Developmental Promotion Pathway for Enablement, Functioning And Participation

Michael Msall MD, Tingyu Li MD, Haiqi Li MD, James W Mitchell, Arlene Roman, Jianli Shi, Lucy Xueman Liu, Ting Zhang, Guoqiang Chen, Meng Chen MD, Xinhua Cui, Shiyao Wang, Hong Jing, Rui Gu, Xiaohui Yang, Guangxiu Yang, Li Li, Yingshan Shi MD

SP154: "I Expected That the System Would Guide Me" Qualitative Interviews with Parents of Children with Cerebral Palsy: Discussing Use of Video and Care Services

Aimee Miley BA BS, Sydney Thompson MS, BA, Bruce Aronow PhD, Amy Bailes PT PhD, Brad Kurowski MD, MS, Alexis Mitelpunkt MD, Kelly Greve PT, DPT, PhD, Jilda Vargas-Adams MD Msc

SP155: Test Item Properties of the Babyoscar (Observational Selective Control Appraisal) Scores Using Rasch Analysis

Vanessa Barbosa OTR, CNT, PhD, Theresa Sukal-Moulton PT, DPT, PhD, Colleen Peyton PT, DPT

Posters

SP156: Axial Plane Pelvic Asymmetry (APPS) in Cerebral Palsy Results from Iliac-Wing External Rotation Deformity

Akbar Syed MD, Jenny Zheng BS, David Spiegel MD, Christine Goodbody MD, Keith Baldwin MD

SP157: Microstructural Damages in the Corticospinal Tracts of Children with Hemiplegic Cerebral Palsy: A Multimodal Neuroimaging Study

Emily Brock B.S., Shannon Conrad MS, Sadra Shahdadian PhD, Yanlong Song PhD, Stephanie Acord MD, Yvette Johnson MD, Angela Shierk PhD, WARREN MARKS MD, Christos Papadelis PhD

SP158: Implementation of a Remote Individualized Home Program for Children and Adolescents with Cerebral Palsy During the Covid-19 Pandemic

RACHEL OLIVEIRA MSc, Priscilla Figueiredo PhD, Marisa Mancini PhD, Leonardo Abrahão MD, Edna Reis PhD, Andrew Gordon PhD, Marina Brandão PhD

SP159: Hip Surveillance and Treatment Patterns for Children with Spinal Muscular Atrophy

Mark Katsma D.O., Patrick Curran MD, Alyssa Wieand BS, Talia Soto BA, Andrew Skalsky MD

SP160: Instituting Hip Surveillance in a Large Metropolitan Area: The Progress Seen in 5 Years

Sean Tabaie MS MD, Ryan Travers BS, Curt Martinez BS, Alana Sadur BS

SP161: Remote Delivery of a Pediatric Constraint-Induced Movement Therapy Protocol (CHAMP-T): A Feasibility Study

Jill Heathcock MPT, PhD, Amy Darragh PhD, Warren Lo MD, Elizabeth Maus DPT, Angela Rittler OTD, OTR/L

SP162: Impact of COVID-19 on the Children with Cerebral Palsy and Their Caregivers- Challenges in Health, Service Access and Quality of Life

Dilini Vipulaguna MD, MBBS, DCH, K A Chamika Hansamalee BS Physiotherapy

SP163: Joystick-Operated Ride-On-Toys as Enjoyable and Motivating Toys to Promote Bimanual Upper Extremity Activity and Functional Use in Children with Hemiplegic Cerebral Palsy (HCP)

Sudha Srinivasan PhD, Vaishnavi Shahane BS, Nidhi Amonkar BS, Pari Patel, Megha Tirumali, Patharapa (Candy) Promprasert, Kristin Morgan PhD, Patrick Kumavor PhD

SP164: Motor Phenotype Characterization in Neurodevelopmental Disorders with Underlying Genetic Etiologies

Alexandra Santana Almansa MD, Jennifer Bain MD, PhD, Siddharth Srivastava MD

SP165: Effects of Hand Arm Bimanual Intensive Therapy (HABIT) on the Perception of Hand Use and Real-World Bimanual Performance in Children with Unilateral Cerebral Palsy

Natalie Mcbryde BS, Exercise Physiology, Christine Lysaght DPT, Holly Holland OTR/L, Shailesh Gardas PT, Grant Kirkman BS Exercise Physiology, Casey Burroughs DPT, John Willson PT, PhD, Swati Surkar PT, PhD

SP166: A Novel Method to Identify Premotor Tracts of the Cortico-Cerebellar Pathways in Children with Cerebral Palsy: A Neuroimaging Diffusion Study

Ophelie Martinie MS, Philippe Karan MS, Catherine Mercier PhD, Maxime Descoteaux PhD, Maxime Robert PhD

SP167: Rethinking the Use of Cell Salvage in Neuromuscular Lower Extremity Surgery

Michelle Mo MD, Hillary Nguyen BA, Danielle Cook MA, Robert Brustowicz MD, Benjamin Shore MD, MPH, FRCSC

SP168: Accessibility of Outpatient Physical Therapy for Illinois Children Ages 0-3

Amelia Rodriguez, Jessica Trenkle DPT, Alison Liddle PT, MPP, PCS

SP169: Online Parent Mediated Home Based Intervention for Children with Autism in During COVID-19 Pandemic, Caregiver's Experience

Urmila Dahake MD, Snehal Golangade MPT

SP170: Effects of Robot-Assisted Therapy on Gait Parameters in Pediatric Patients with Spastic Cerebral Palsy

Faustyna Manikowska PhD, Anna Krzyżńska MSc, Sabina Brazevič PhD, Marek Józwiak MD

SP171: Implementation of Telehealth in Pediatrics Physical Therapy Education During COVID-19 Pandemic: The Perception of Internship Students

Isabella Sudati PT, Rayane Felix Lôbo Monteiro, Ana Beatriz Nasser PT, Nelci Adriana Cicuto Ferreira Rocha PhD, Ana Carolina Campos PhD

SP172: Social Determinants of Health on the Intervention in Early Cerebral Palsy

Salathiel Kendrick-Allwood, Melissa Murphy PhD, Nathalie Maitre MD, PhD, Laverne Walker MSW, Katie Shin BS

SP173: Posture, Positioning, and Caregiver Reports Before Hip Surgery in Children with Cerebral Palsy

Ronni Rowe OTR, ATP, Lucy Ericson OTR/L, Abbye Gieringer OTR/L, Robert Wimberly MD, Laura Mayfield MPH, Gabrielle Marchelli MS, Chanhee Jo PhD, Karina Zapata PT, DPT, PhD

SP174: Barriers to Early Diagnosis of Cerebral Palsy: An Assessment Survey of BC Physicians

Vivian Wong BA, Chetna Jetha OT, Mor Eilig-Cohen MD, Stephanie Glegg PhD, Stacey Miller Bsc(PT), Mrsc, Olivia Scoten BS, Ram Mishaal MD

Posters

SP175: Cerebral Activity and Mobility Changes After an Intensive Task-Oriented Mobility Training for Children with Cerebral Palsy: Preliminary Results

Isabella Sudati PT, Luana Pereira Oliveira Gonçalves, Ana Paula Zanardi Da Silva BS, Laura Gabrielle Lima Gonçalves, Maria Julia Checo Melger, Daniela Godoi-Jacomassi PhD, Natalia Duarte Pereira PhD, Nelci Adriana Cicuto Ferreira Rocha PhD, Hendrik Santosa PhD, Theodore Huppert PhD, Ana Carolina Campos PhD

SP176: Functional Outcomes of Ultra Sound Guided Bont-A Injections for Children with Cerebral Palsy; Experience From Sri Lanka

Warnakulasuriya Fernando Bachelor Of Science (Honors) In Physiotherapy, Ziad Mohamed Safinaz Bachelor Of Science (Honors) In Physiotherapy, Priyanwada Wijayasinghe, Janani Kombala Liyanage Bsc In Physiotherapy, Kudaduru Gedara Sujani Indunil Kumarasiri Bsc(Hons) In Physiotherapy, Amila Karunathilake B.Sc. (Hons) In Physiotherapy, Thilini Madushika Bsc In Physiotherapy, Nuwan Hithatiya Edirisooriyage MBBS, Sandhya Jayasooriya Diploma In Nursing, Shirom Rajeev Siriwardana MBBS, Dilini Vipulaguna MD, MBBS, DCH, Samanmali Sumanasena MD

SP177: Qualitative Trends in Adaptive Clothing in Children with Special Needs

Mackenzie Brown DO

SP178: Providing Anticipatory Guidance for Children with Gastrostomy Tubes: Impact of an Online Curriculum on Resident Documentation

Emily Goodwin MD, Maria Johnson BS, Elizabeth Rhyne MD, Evan Weber MD, Elena Huang MD, Matt Hall PhD, Robert Riss MD, Jeffrey Colvin MD

SP179: Instrumented Glove as a Quantitative Measure of Muscle Tone in Assessing Hypertonicity

Andrew Skalsky MD, Alyssa Wieand BS, Anna Jensen MA, Jiaxi Liu MS, Cagri Yalcin PhD, Tse-Nga Ng PhD, Harinath Garudadri PhD, Talia Soto BA

SP180: The Development of Clinical Practice Considerations for Ankle-Foot Orthosis Prescription and Monitoring for Young Children with Cerebral Palsy

Pegah Firouzeh PhD Candidate, Christopher Morris Msc Dphil, Lyn Sonnenberg MD, MSC, Med, Patricia Manns PhD, Lesley Pritchard PT, PhD

SP181: Building Equity: Community-Based Adaptive Sports and Fitness Facilities in the United States

Mary Beth Schubauer PT, PhD, ATP

SP182: Monitoring Human Rights to Inform Public Health Policy and Research

Ananya Chandra BA, Keiko Shikako PhD, Bachelor Occupational Therapy, Raphael Lencucha PhD, Sebastien Jodoin PhD, Derrick Cogburn PhD

SP183: Neuromodulation Combined with Physical Therapy to Improve Spasticity, Walking Speed and Self-Reported Fatigue in Children with Cerebral Palsy

Siddhi Shrivastav PT, MS, Charlotte Caskey BS, MS, Kristie Bjornson PT, PhD, PCS, Katherine Steele PhD, Desiree Roge MD, Chet T. Moritz PhD

SP184: Quantification of Muscle Stiffness in Spastic Hemiplegic Cerebral Palsy Using Magnetic Resonance Elastography

Diego Caban-Rivera BS, Curtis Johnson PhD, Daniel Smith PhD, Michael Shrader MD, Stephanie Lee MS, Parma Montufar Wright BA, Chris Church MPT, Faaiza Kazmi MD, Jason Howard MD

SP185: Experience of Young Adults with Cerebral Palsy and Their Parents in the South East of England on Transition and How Their Ideal Adult Service Should Look

Susie Turner Bsc (Hons) Physiotherapy, Jane Goodwin PhD, Charlotte Nash Undergraduate, Johanna Smith Msc, Charlie Fairhurst MBBS, Jill Cadwgan MBBS

SP186: Spreading Electronic Health Record Innovations for Pediatric Rehabilitation: Toward Use of Standardized Documentation of Therapy Sessions

Kelly Tanner PhD, OTR/L, BCP, Ben Reader DPT, Sara O'Rourke MOT, OTR/L, BCP, Michelle Byars PT, Amy Bailes PT PhD

SP187: Unilaterally Affected Gait Pattern Differences in Children with Cerebral Palsy Versus Children with Post Infancy Brain Injury

Jose Salazar-Torres Beng, Ph.D, Chris Church MPT, Nancy Lennon DPT, Jason Howard Beng, MD, Freeman Miller MD, Thomas Shields BS, Laura Owens MD, Ran Zhang PhD, Michael Shrader MD

SP188: "He Could Go Wherever He Wanted": Driving Proficiency, Developmental Change, and Caregiver Perceptions Following Powered Mobility Training for Children 1-3 Years with Disabilities

Heather Feldner PT, MPT, PhD, PCS, Anna Fragomeni PT, MPT, PCS, Kim Ingraham PhD, Kiana Keithley, Patricia Kuhl PhD, Audrey Lynn, Andrew Meltzoff PhD, Katherine Steele PhD

SP189: Muscle Architecture is Predictive of Lower Extremity Power Generation During a Novel Power Leg Press Test in Individuals with Cerebral Palsy (CP)

Mattie Pontiff PT, DPT, PhD, Noelle Moreau PhD, PT

SP190: Reduction in limb-movement complexity at term-equivalent age is associated with motor developmental delay in high-risk infants for cerebral palsy

Hyun lee Shin, Moon Suk Bang PhD, Hyung-Ik Shin PhD, Woo Hyung Lee PhD, Sung Eun Hyun PhD, Yaelim Lee, Jeong Min Kim MD

SP191: Mental Health Matters: Red Flags, Barriers, Facilitators, and Impact of Mental Health Management for Children with Developmental Disabilities and Their Families

Kayla Heslon Bsc, Jessica Hanson Bsc, Msc, Tatiana Ogourtsova PhD OT

Posters

SP192: Developmental Coordination Disorder or Not? Factors Related to Misdiagnosis and Recommendations to Enhance Early Identification

*Joelle Cohen Msc Applied OT, Riley Doskas Msc Applied OT,
Kristin Ray Msc Applied OT, Laurie Riel-Pare Msc Applied OT,
Tatiana Ogourtsova PhD OT*

Exhibitor Listing

Booth 100 – Ann & Robert H. Lurie Children's Hospital of Chicago

The Pediatric Neurosurgery division at Lurie Children's Hospital is a top 10 program which provides exceptional care to children with neurological conditions. Our mission is to offer comprehensive and innovative neurosurgical treatments to all children, ensuring their wellbeing and long-term health. Our commitment to multidisciplinary collaboration facilitates patient-centric care. The management of movement disorders caused by cerebral palsy demonstrates such comprehensive and personalized care. Dr. Raskin and colleagues are dedicated to providing that comprehensive approach to managing CP, focused on improving mobility, reducing hypertonia from spasticity and dystonia, and enhancing the overall quality of life for children.

www.luriechildrens.org/en/specialties-conditions/pediatric-neurosurgery/c

Booth 101 – United Cerebral Palsy

United Cerebral Palsy is the indispensable resource for individuals with cerebral palsy and other disabilities, their families, and communities. Founded in 1949, UCP's 56 affiliates — 54 in the U.S. and 2 in Canada — provide disability programs, resources, services, educational instruction and workforce training annually for more than 150,000 children and adults at all levels of ability and stages of life. UCP believes people with disabilities deserve to be treated as full members of an inclusive society to achieve their greatest potential and "live life without limits."

www.ucp.org

Booth 102 – GeneDx

GeneDx delivers personalized and actionable health insights that inform diagnosis, direct treatment and improve drug discovery. The company is transforming healthcare through its industry-leading exome and genome testing and interpretation, fueled by one of the world's largest rare disease data sets and its powerful clinical interpretation engine, Centrellis. GeneDx is uniquely positioned to accelerate the use of genomic and large-scale clinical information to enable precision medicine as the standard of care.

www.genedx.com/

Booth 104 – Nemours Children's Health

Families from around the world come to the Cerebral Palsy Center at Nemours Children's Hospital, Delaware. That's because we help kids with cerebral palsy (CP) live their best life.

Led by renowned specialists in orthopedics, neurology, neurosurgery, rehabilitation and more, we have everything your child needs, all in one place. We work as a team and plan care focused around your child.

www.nemours.org/services/cerebral-palsy-center.html

Booth 105 – Orthopediatrics

Founded in 2006, OrthoPediatrics is an orthopedic company focused exclusively on advancing the field of pediatric orthopedics. As such it has developed the most comprehensive product offering to the pediatric orthopedic market to improve the lives of children with orthopedic conditions. OrthoPediatrics currently markets 46 surgical systems that serve three of the largest categories within the pediatric orthopedic market. This product offering spans trauma and deformity, scoliosis, and sports medicine/other procedures. OrthoPediatrics' global sales organization is focused exclusively on pediatric orthopedics and distributes its products in the United States and over 70 countries outside the United States.

www.orthopediatrics.com

Booth 108 – Trexo Robotics

Trexo Robotic Gait Trainer Helps Children Gain Strength, Endurance and Proper Gait Patterns. Trexo's adjustability makes it a versatile tool to help most children with a disability experience over-the-ground walking. "The benefits of this device is endless. Being able to use this device on a regular basis just to fine tune their gait pattern, stretch out their muscles, and improve their gait styles would be very beneficial!" - JO-ANNE WELTMAN, OWNER OF S.M.I.L.E. THERAPY FOR KIDS

Booth 109 – Amneal Pharmaceuticals

Amneal Pharmaceuticals, Inc. (NYSE: AMRX), headquartered in Bridgewater, NJ, is focused on the development, manufacturing and distribution of generic and specialty drug products.

Amneal has an extensive generics portfolio of approximately 250 product families and is expanding its portfolio to include complex dosage forms such as biosimilars, in a broad range of therapeutic areas. The Company also markets a portfolio of branded pharmaceutical products through its Specialty segment focused principally on central nervous system and endocrine disorders.

amneal.com

Booth 112 – Aretech

Aretech is the world leader in robotic body-weight support systems. At the core of all Aretech products is our patented body-weight support system that provides dynamic BWS and fall protection to the patient as they perform therapy activities. Aretech's offers two overground systems. ZeroG 3D features 3-dimensional tracking so the patient can move freely in any direction within a workspace up to 500 square feet. ZeroG consists of a robotic trolley which rides on an overhead track for gait, balance, and perturbation training.

www.aretechllc.com/

Exhibitor Listing

Booth 113 – Medical Rehabilitation Research Resource (MR3) Network

The Medical Rehabilitation Research Resource (MR3) Network comprises six Rehabilitation Research Resource Centers that provide infrastructure and access to expertise, technologies, and resources to foster clinical and translational research in medical rehabilitation. MR3 Network centers offer expertise from the cell to whole body across the lifespan to implementation into practice with expertise in regenerative rehabilitation, neuromodulation, pediatric rehabilitation, technology for real-world assessment, and translation/dissemination research.

ncmrr.org/

Booth 115 – HMS School for Children with Cerebral Palsy

HMS School for Children with Cerebral Palsy is an approved private school in Philadelphia serving children with Cerebral Palsy and traumatic brain injury at birth. Located in Philadelphia, Pennsylvania, for over 140 years, HMS has provided top level care and education to children who need it most.

www.hmsschool.org

Booth 116 – Cook Children's Health Care System

Cook Children's Health Care System embraces an inspiring promise- to improve the health of every child in our region through the prevention and treatment of illness, disease and injury. Based in Fort Worth, Texas, we're proud of our long and rich tradition of not only serving our community but patients around the world.

www.cookchildrens.org

Booth 117 – Galileo USA

Are you ready to accelerate patients functional outcomes? Galileo for all ages & abilities will optimize exercises through neuromuscular mechano-stimulation in short training times to knock out spasticity and train the whole-body in a small footprint. With 48 kids studies and 450+ studies over 26 years in all populations Galileo's evidence-based devices are the gold standard in medical/fitness with full-line of precision, side-alternating devices used in positions standing, tilt tables, chairs and dumbbells.

We love collaborating with passionate experts dedicated to advancing rehab to improve lives. With purchase comes education, training materials, posters and more. For information check out www.GalileoUSA.

Booth 200 – Gillette Children's

Gillette Children's is a global beacon of care for patients who have brain, bone, and movement conditions that start in childhood. Gillette Children's hospital and clinics have earned national and world renown for excellence in the treatment of cerebral palsy, gait and motion analysis, pediatric orthopedics, pediatric neurology and neurosurgery, and pediatric rehabilitation medicine.

Through innovative research, treatments, and supportive technologies, Gillette Children's focuses on what is possible. If a solution does not exist, we build it. If a question is unanswered, we research it. If a child has a dream, it becomes our dream, too.

www.gillettechildrens.org/

Booth 203 – Piramal Critical Care

With nearly 20 years in the healthcare industry, Piramal Critical Care, (PCC) is committed to delivering critical care solutions to patients and healthcare providers. PCC is leading the way in intrathecal medicine with offerings for pain (MITIGO) and spasticity management (Gablofen) while representing a culture built on innovation and service.

www.piramalcriticalcare.com

Booth 204 – SPIO Inc

SPIO™ (Stabilizing Pressure Input Orthosis) is a dynamic compression system made of patented, breathable, Lycra-blend material with a multi-directional stretch and high rebound factor. SPIO™ assists with stability and provides feedback through deep pressure and tactile stimulation. The unique compression ratios and design improve functional movement; limb and body position awareness; and general stability and balance.

www.spioworks.com

Booth 205 – Ora Medical

Ora Medical is a startup whose mission is to improve access to rehabilitation services for all people with limited mobility.

They develop innovative walking assistance tools and remote rehabilitation solutions to address this pressing need.

www.oramedical.ca/

Exhibitor Listing

Booth 206 – Bionic Power Inc.

Bionic Power's purpose is to design and develop lower-body smart orthoses that improve quality of life by enhancing personal mobility and walking abilities. STAND TALLER, WALK STRONGER™

We are a Canadian, privately held company that has developed and holds IP rights on wearable technology. This technology addresses the rapidly growing market for mobility assistance in patients with knee pathologies. Our Agilik smart orthosis targets pediatric patients with crouch gait due to various pathologies such as CP, spina bifida, muscular dystrophy and other knee-extension-deficiency disorders whose strength and endurance often deteriorate as they get older.

bionic-power.com

Booth 207 – Ipsen Biopharmaceuticals, Inc.

Ipsen is a global biopharmaceutical company focused on innovation and specialty care. At Ipsen, we focus our resources, investments and energy on discovering, developing and commercializing medicines in three key therapeutic areas – Oncology, Rare Disease and Neuroscience. Our North American operations are located in Cambridge, Massachusetts, one of the company's three global hubs. Based in the heart of Kendall Square, our fully integrated biopharmaceutical business includes Commercial, Research & Development, Manufacturing, and Business Development. Combined with our Canadian headquarters in Mississauga, Ontario, and other locations, we employ approximately 600 people in North America. For more information please visit www.ipsenus.com.

Booth 208 – Scottish Rite for Children

Scottish Rite for Children treats many of the world's most complex orthopedic cases, as well as certain related arthritic and neurological disorders and learning disorders, such as dyslexia. The specialists in our six Centers for Excellence spend a lifetime practicing, researching and pioneering pediatric orthopedic care. scottishriteforchildren.org/

Booth 210 – Possibility Neurotechnologies

Possibility Neurotechnologies is dedicated to integrating brain-computer interface (BCI) technology into everyday life, enabling those with severe neurological disabilities to interact and communicate in transformative ways. Our flagship product, Think2Switch™, serves as a middleware solution, allowing individuals to control household electronic devices using only their thoughts. By creating user-friendly and accessible technology, we aim to enhance independence and quality of life, making previously unimaginable interactions possible for those in need.

Booth 211 – Inuka Rehabilitation Hospital

Inuka Rehabilitation Hospital is the only rehabilitation hospital in Tanzania. It serves about 100 patients per day or 2500 per month. The top diagnosis in children are Cerebral Palsy, Global Developmental Delay, Rickets, Clubfoot, autism and intellectual disability. Staff includes 2 physicians, 1 Physician assistant, 3 Physical therapists, 2 Occupational therapists, 3 orthopedic technicians, 5 nurses and 2 social workers.

Booth 212 – Shirley Ryan AbilityLab

The Shirley Ryan AbilityLab, formerly the Rehabilitation Institute of Chicago (RIC), is the global leader in physical medicine and rehabilitation for adults and children with the most severe, complex conditions — from traumatic brain and spinal cord injury to stroke, amputation and cancer-related impairment. It's care and research designated the "No. 1 Rehabilitation Hospital in America" by U.S. News & World Report every year since 1991. Shirley Ryan AbilityLab became the first-ever "translational" research hospital in which clinicians, scientists, innovators and technologists work together in the same space, surrounding patients, discovering new approaches and applying (or "translating") research real time.

Booth 213 – Altimate Medical

Since 1987, Altimate Medical and its EasyStand brand has led the standing industry with unsurpassed technology. Altimate Medical has expanded its product portfolio and made several acquisitions of well-known brands within the complex rehab technology market. The Altimate Medical brands include: ActiveAid, EasyStand, Justify It, Zing, and Medical Positioning.

www.easystand.com

Booth 215 – BTS Bioengineering

BTS Bioengineering connects the world of healthcare and sport with cutting-edge motion capture technologies.

The ultimate goal of BTS Bioengineering technologies is to help people overcome their restricted mobility and enhance their performance so that they can face life and competition to the best of their ability. We develop technologies as we are very familiar with the needs of the people for whom they are intended.

For patients and sports people, of course, but primarily for doctors, rehabilitators, physiotherapists, and athletic trainers, who need to find the same simplicity and fluidity in their use as someone who moves confidently.

www.btsengineering.com

Booth 216 – Pathways.org

Pathways.org creates and distributes free tools to maximize all children's motor, sensory, and communication development. They empower parents to work with their healthcare provider to understand and encourage their baby's development to keep them on track or catch potential delays early. They promote screening of motor, sensory, and communication development by 4 months of age, to take advantage of baby's neuroplasticity.

Exhibitor Listing

Booth 300 – Etac

Founded in 1973, Etac is a world-leading developer and provider of ergonomic assistive devices and patient handling equipment. Etac offers state-of-the-art products for a wide range of daily needs and care settings, for people at all stages of life. Our ambition is to provide solutions that optimize quality of life for the individual, family members and caregivers.

www.etac.com/en-us/us/

Booth 303 – SpineX, Inc.

At SpineX we are pushing the boundaries of research to find the most effective solutions for people living with neurological conditions. We are a clinical-stage medtech company developing noninvasive spinal cord neuromodulation therapies to rewire and retrain the spinal cord.

spinex.co

Booth 305 – Shriners Children's

Shriners Children's is a leader in providing care for orthopedic conditions, burn injuries, spinal cord injuries and other spine disorders, rehabilitation, sports injuries and craniofacial conditions. We also offer specialized services, including orthotics and prosthetics and motion analysis. We strive to provide the care and support our patients need to reach their goals and discover their full potential. All care and services are provided regardless of the families' ability to pay or insurance status.

www.shrinerschildrens.org

Booth 306 – SK Life Science, Inc.

SK Life Science, Inc. is focused on developing treatments for CNS disorders.

We have a pipeline of eight compounds in development. The first approved drug is XCOPRI, an anti-epileptic drug indicated for focal seizures in adult patients.

For more information on XCOPRI or SK life science, visit www.XCOPRIhcp.com or www.SKLifeScienceInc.com

Booth 308 – St. Andrew's Children's Clinic

The mission of St. Andrew's Children's Clinic in Nogales, Arizona is to provide free, specialized medical care to children living in Mexico who cannot get the care or afford the care they need in their home country

Booth 309 – Jazz Pharmaceuticals

At Jazz, we develop life-changing medicines for people with limited or no options, so they can live their lives more fully. By transforming biopharmaceutical discoveries into novel medicines, we are working to give people around the world the opportunity to redefine what's possible – to make the "small wins" big again.

Booth 310 – PTC Therapeutics, Inc.

PTC is an established global biopharmaceutical company that delivers transformative therapies for people living with rare diseases. For 25 years, we have been harnessing our scientific platforms to create new therapies that address the underlying cause of the disease and deliver on our promise to create more moments for patients.

www.ptcbio.com/

Booth 311 – LSVT Global, Inc.

LSVT Global offers world-class continuing education courses for speech, physical and occupational therapists globally in our evidence-based and effective treatments for Parkinson's, Pediatrics, and other Populations! LSVT LOUD and LSVT BIG are foundational speech, physical and occupational therapies grounded in over 30 years of scientifically validated research. Our newest product, LSVT LOUD for KIDS, is the result of 20 years of research exploring the impact of LSVT LOUD treatment to improve communication in childhood populations with motor speech disorders. Join our global network and partner with us on our mission.

Inspire hope. Be empowered. Transform lives.

Booth 313 - Phoenix Children's

Nationally recognized as a premier destination for pediatric medical care, research, and medical education, Phoenix Children's provides care to the fourth largest pediatric market in the 5th largest city in the United States, serving the Phoenix/Scottsdale/Tempe metropolis. The Phoenix Children's healthcare system is rapidly growing to facilitate patient access including multiple ambulatory buildings, and scheduled opening of satellite hospitals throughout the county.

Booth 314 - Ivy Rehab for Kids

Within the Ivy Rehab Network, Ivy Rehab for Kids delivers physical therapy, occupational therapy, speech therapy, and feeding therapy to cater to our patients and parents. Guiding children from birth to adulthood, we provide personalized, timely therapy in a caring environment, under the attentive care of our committed staff. Our skilled team designs individualized treatment plans, closely collaborating with each patient and their care team to create the best strategy. With 150+ clinics across 10 states, we're committed to serving the pediatric community. Find a nearby clinic at www.ivyrehabforkids.com to embark on the journey toward exceptional care.

Exhibitor Listing

Booth 315 – MARS VR Lab

MARS VR LAB is a group of passionate medical, therapeutic and technology- driven people helping to discover the wonder of childhood with those who need it most.

<https://marsvrlab.com/>

Booth 316 – Fluffy Friends for Children with Chronic Conditions

Fluffy Friends is a trauma-informed program that enhances physician rapport, which has been proven to improve clinical outcomes. The goals are to ensure patients feel safe and secure in their physicians' care enough to ameliorate medically induced post-traumatic stress disorder and mitigate physician burnout by improving work-life fulfillment. Each Fluffy Friend has a representation of their diagnoses in a secret pocket, so patients don't feel so alone. They can take their Fluffy Friend to sleepovers, etc. and avoid the social ramifications and stigma that come with disclosure. The storybook guide provides physicians with a simple method to introduce Fluffy Friends.

www.fluffyfriends3c.org

Exhibit Hall

EXHIBIT HALL HOURS

Sunday, September 10:

6:00 pm - 8:00 pm: Welcome Reception

Monday, September 11:

7:00 am - 8:00 am: Continental Breakfast

9:15 am - 9:30 am: Coffee Break

12:45 pm - 2:00 pm: Poster and Exhibit Review

3:30 pm - 4:00 pm: Coffee Break

Tuesday, September 12:

7:00 am - 8:00 am: Continental Breakfast

9:00 am - 9:30 am: Coffee Break

3:30 pm - 4:00 pm: Coffee Break

Wednesday, September 13:

7:00 am - 8:00 am: Continental Breakfast

9:00 am - 9:30 am: Coffee Break

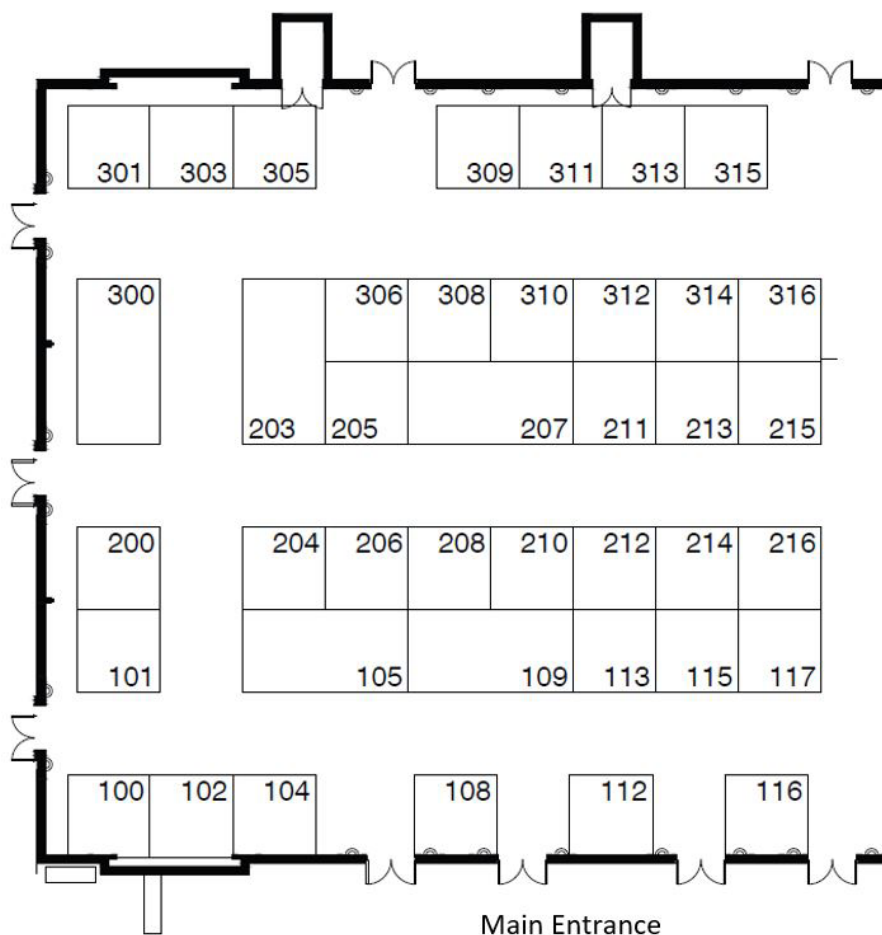

Company	Booth #
Ann & Robert H. Lurie Children's Hospital of Chicago Pediatric Neurosurgery Department	100
United Cerebral Palsy	101
GeneDx	102
Nemours Children's Health	104
Orthopediatrics	105
Trexo Robotics	108
Amneal Pharmaceuticals	109
Aretech	112
Medical Rehabilitation Research Resource (MR3) Network	113
HMS School for Children with Cerebral Palsy	115
Cook Children's Health Care System	116
Galileo USA	117
Gillette Children's	200
Piramal Critical Care	203
SPIO Inc	204
Ora Medical	205
Bionic Power Inc.	206
Ipsen Biopharmaceuticals, Inc.	207

Company	Booth #
Scottish Rite for Children	208
Possibility Neurotechnologies	210
Inuka Rehabilitation Hospital	211
Shirley Ryan AbilityLab	212
Altimate Medical	213, 214
BTS Bioengineering	215
Pathways.org	216
Etac	300
SpineX, Inc.	303
Shriners Children's	305
SK Life Science	306
St. Andrews Children's Clinic	308
Jazz Pharmaceuticals	309
PTC Therapeutics, Inc.	310
LSVT Global, Inc.	311
Phoenix Children's	313
Ivy Rehab for Kids	314
MARS VR Lab	315
Fluffy Friends for Children with Chronic Conditions	316

Additional Displays

Local Lounge Listing

Visit Chicago based organizations in the South Alcove just outside of the Exhibit Hall

Center For Independence Through Conductive Education

RePlay for Kids

Mac Keith Press Display

Mac Keith Press will be located in the North Alcove outside of the exhibit hall

Ipsen Product Demonstration

Ipsen will have several opportunities for product demonstrations taking place in the 5th Floor Office (behind the registration desk). Space is limited.

Monday: 1:40 PM - 2:00 PM

Tuesday: 1:30 PM - 1:50 PM, 1:00 PM -1:20 PM, and 3:00 PM- 4:00 PM

THANK YOU TO OUR SPONSORS!

PLATINUM LEVEL



GOLD LEVEL



SILVER LEVEL



BRONZE LEVEL



ESSENTIAL LEVEL



Adine Ray Usher, EdD
Consultant/Advocate for
Students with Physical Disabilities



Sponsor Listing

PLATINUM:

Ipsen Biopharmaceuticals, Inc.

Ipsen is a global biopharmaceutical company focused on innovation and specialty care. At Ipsen, we focus our resources, investments and energy on discovering, developing and commercializing medicines in three key therapeutic areas – Oncology, Rare Disease and Neuroscience. Our North American operations are located in Cambridge, Massachusetts, one of the company's three global hubs. Based in the heart of Kendall Square, our fully integrated biopharmaceutical business includes Commercial, Research & Development, Manufacturing, and Business Development. Combined with our Canadian headquarters in Mississauga, Ontario, and other locations, we employ approximately 600 people in North America. For more information please visit www.ipsenus.com.

Orthopediatrics

Founded in 2006, OrthoPediatics is an orthopedic company focused exclusively on advancing the field of pediatric orthopedics. As such it has developed the most comprehensive product offering to the pediatric orthopedic market to improve the lives of children with orthopedic conditions. OrthoPediatics currently markets 46 surgical systems that serve three of the largest categories within the pediatric orthopedic market. This product offering spans trauma and deformity, scoliosis, and sports medicine/other procedures. OrthoPediatics' global sales organization is focused exclusively on pediatric orthopedics and distributes its products in the United States and over 70 countries outside the United States.

www.orthopediatrics.com

GOLD:

Jazz Pharmaceuticals

At Jazz, we develop life-changing medicines for people with limited or no options, so they can live their lives more fully. By transforming biopharmaceutical discoveries into novel medicines, we are working to give people around the world the opportunity to redefine what's possible – to make the "small wins" big again.

SILVER:

Amneal Pharmaceuticals

Amneal Pharmaceuticals, Inc. (NYSE: AMRX), headquartered in Bridgewater, NJ, is focused on the development, manufacturing and distribution of generic and specialty drug products.

Amneal has an extensive generics portfolio of approximately 250 product families and is expanding its portfolio to include complex dosage forms such as biosimilars, in a broad range of therapeutic areas. The Company also markets a portfolio of branded pharmaceutical products through its Specialty segment focused principally on central nervous system and endocrine disorders.

amneal.com

DePuy Synthes

At DePuy Synthes, our mission is to keep people moving through innovations in orthopaedic surgery, support and education for providers, and a dedication to improving diversity, inclusivity, and equality throughout the healthcare system.

With new advancements in orthopaedic devices, medical technology, and digital surgery across the continuum of care, we are proud to provide surgeons with solutions as diverse as their patients.

www.jnjmedtech.com/en-US/companies/depuysynthes

Gillette Children's

Gillette Children's is a global beacon of care for patients who have brain, bone, and movement conditions that start in childhood. Gillette Children's hospital and clinics have earned national and world renown for excellence in the treatment of cerebral palsy, gait and motion analysis, pediatric orthopedics, pediatric neurology and neurosurgery, and pediatric rehabilitation medicine.

Through innovative research, treatments, and supportive technologies, Gillette Children's focuses on what is possible. If a solution does not exist, we build it. If a question is unanswered, we research it. If a child has a dream, it becomes our dream, too.

www.gillettechildrens.org/

Mac Keith Press

Mac Keith Press was founded by Ronnie Mac Keith in 1959 to improve the lives of disabled children, their families and carers by extending the knowledge and understanding of the fields of developmental medicine and paediatric neurology. We are an independent, registered charity and funded by the sale of our publications. These include 150+ books, courses, videos, and the journal of Developmental Medicine and Child Neurology.

Mac Keith Press aims to improve the care of children with neurodevelopmental disability by extending the knowledge and understanding of developmental medicine and paediatric neurology. We publish the field-leading journal,

Developmental Medicine & Child Neurology, and books and courses in related subject areas. Our publications are of interest to researchers, clinicians, therapists, parents and all involved in the care of children and young people with neurodevelopmental conditions.

mackeith.co.uk/

Visit them in the North Alcove on the 5th floor at the AACPDM Annual Meeting!

Sponsor Listing

BRONZE:

La Rabida Children's Hospital

Located on Chicago's south side, La Rabida Children's Hospital is a pediatric safety net hospital providing specialized, family-centered health care to children with medically complex conditions, disabilities, and chronic illness. Through expertise, compassion, and advocacy we help children and their families reach their fullest potential, regardless of their ability to pay.

<https://larabida.org/>

LSVT Global, Inc.

LSVT Global offers world-class continuing education courses for speech, physical and occupational therapists globally in our evidence-based and effective treatments for Parkinson's, Pediatrics, and other Populations! LSVT LOUD and LSVT BIG are foundational speech, physical and occupational therapies grounded in over 30 years of scientifically validated research. Our newest product, LSVT LOUD for KIDS, is the result of 20 years of research exploring the impact of LSVT LOUD treatment to improve communication in childhood populations with motor speech disorders. Join our global network and partner with us on our mission.

Inspire hope. Be empowered. Transform lives.

Nemours Children's Health

Families from around the world come to the Cerebral Palsy Center at Nemours Children's Hospital, Delaware. That's because we help kids with cerebral palsy (CP) live their best life.

Led by renowned specialists in orthopedics, neurology, neurosurgery, rehabilitation and more, we have everything your child needs, all in one place. We work as a team and plan care focused around your child.

www.nemours.org/services/cerebral-palsy-center.html

SpineX, Inc.

At SpineX we are pushing the boundaries of research to find the most effective solutions for people living with neurological conditions. We are a clinical-stage medtech company developing noninvasive spinal cord neuromodulation therapies to rewire and retrain the spinal cord.

spinex.co

United Cerebral Palsy

United Cerebral Palsy is the indispensable resource for individuals with cerebral palsy and other disabilities, their families, and communities. Founded in 1949, UCP's 56 affiliates — 54 in the U.S. and 2 in Canada — provide disability programs, resources, services, educational instruction and workforce training annually for more than 150,000 children and adults at all levels of ability and stages of life. UCP believes people with disabilities deserve to be treated as full members of an inclusive society to achieve their greatest potential and "live life without limits."

www.ucp.org

Neurocrine Biosciences

Neurocrine Biosciences, Inc. is an American biopharmaceutical company founded in 1992. The company is headquartered in San Diego, California, and led by CEO Kevin Gorman. Neurocrine develops treatments for neurological and endocrine-related diseases and disorders.

www.neurocrine.com/

Shirley Ryan AbilityLab

The Shirley Ryan AbilityLab, formerly the Rehabilitation Institute of Chicago (RIC), is the global leader in physical medicine and rehabilitation for adults and children with the most severe, complex conditions — from traumatic brain and spinal cord injury to stroke, amputation and cancer-related impairment. It's care and research designated the "No. 1 Rehabilitation Hospital in America" by U.S. News & World Report every year since 1991. Shirley Ryan AbilityLab became the first-ever "translational" research hospital in which clinicians, scientists, innovators and technologists work together in the same space, surrounding patients, discovering new approaches and applying (or "translating") research real time.

sralab.org

Weinberg Family Cerebral Palsy Center

The Weinberg Family Cerebral Palsy Center is dedicated to improving the quality of life for people of all ages living with cerebral palsy. Through comprehensive care, research and education, we are committed to providing care, education, resources, and support for our patients, families, and health professionals.

Our multidisciplinary care approach draws on the full array of resources at Columbia University Irving Medical Center and the NewYork-Presbyterian Hospital. Together, our team of world-class experts in orthopedics, physical and rehabilitation medicine, neurology, and mental health, along with social work and care coordination services work to ensure families receive complete and coordinated care.

ESSENTIAL:

Adine Ray Usher, EdD Consultant/Advocate for Students with Physical Disabilities

I serve as a consultant and advocate for the concerns and challenges of school-age students who live with the conditions of cerebral palsy. My services are sought nationally and internationally by families, by public and private schools and by the Guardianship Division of the New York State Appellate Courts.

Altimate Medical

Since 1987, Altimate Medical and its EasyStand brand has led the standing industry with unsurpassed technology. Altimate Medical has expanded its product portfolio and made several acquisitions of well-known brands within the complex rehab technology market. The Altimate Medical brands include: ActiveAid, EasyStand, Justify It, Zing, and Medical Positioning.

Sponsor Listing

Cook Children's Health Care System

Cook Children's Health Care System embraces an inspiring promise- to improve the health of every child in our region through the prevention and treatment of illness, disease and injury. Based in Fort Worth, Texas, we're proud of our long and rich tradition of not only serving our community but patients around the world.

www.cookchildrens.org

Fralin Biomedical Research Institute at VTC

Founded in 2010, the Fralin Biomedical Research Institute at VTC is one of the nation's fastest-growing academic biomedical research enterprises and a destination for world-class researchers. The institute's Virginia Tech scientists focus on diseases that are the leading causes of death and suffering in the United States, including brain disorders, heart disease, and cancer. In just 10 years, the research institute has experienced unprecedented growth: doubling its enterprise and lab facilities in Roanoke, while also investing in brand-new laboratories on the Children's National Research & Innovation Campus in Washington, D.C.

<https://fbri.vtc.vt.edu/>

Galileo USA

Are you ready to accelerate patients functional outcomes? Galileo for all ages & abilities will optimize exercises through neuromuscular mechano-stimulation in short training times to knock out spasticity and train the whole-body in a small footprint. With 48 kids studies and 450+ studies over 26 years in all populations Galileo's evidence-based devices are the gold standard in medical/fitness with full-line of precision, side-alternating devices used in positions standing, tilt tables, chairs and dumbbells.

We love collaborating with passionate experts dedicated to advancing rehab to improve lives. With purchase comes education, training materials, posters and more. For information check out www.GalileoUSA.

GeneDx

GeneDx delivers personalized and actionable health insights that inform diagnosis, direct treatment and improve drug discovery. The company is transforming healthcare through its industry-leading exome and genome testing and interpretation, fueled by one of the world's largest rare disease data sets and its powerful clinical interpretation engine, Centrellis. GeneDx is uniquely positioned to accelerate the use of genomic and large-scale clinical information to enable precision medicine as the standard of care.

www.genedx.com/

Holland Bloorview Kids Rehabilitation Hospital

Holland Bloorview Kids Rehabilitation Hospital believes in creating a world where all youth and children belong. They are the only children's rehabilitation hospital in Canada focused on combining world-class care, transformational research, and academic leadership in the field of child and youth rehabilitation and disability. Providing both inpatient and outpatient services, Holland Bloorview is renowned for its expertise in co-creating with clients and families to provide exceptional care and is the only organization to ever achieve 100 per cent in three successive quality surveys by Accreditation Canada.

hollandbloorview.ca/

Ivy Rehab for Kids

Within the Ivy Rehab Network, Ivy Rehab for Kids delivers physical therapy, occupational therapy, speech therapy, and feeding therapy to cater to our patients and parents. Guiding children from birth to adulthood, we provide personalized, timely therapy in a caring environment, under the attentive care of our committed staff. Our skilled team designs individualized treatment plans, closely collaborating with each patient and their care team to create the best strategy. With 150+ clinics across 10 states, we're committed to serving the pediatric community. Find a nearby clinic at www.ivyrehabforkids.com to embark on the journey toward exceptional care.

Mars VR Lab

MARS VR LAB is a group of passionate medical, therapeutic and technology- driven people helping to discover the wonder of childhood with those who need it most.

<https://marsvrlab.com/>

Northwestern University

Northwestern University Department of Physical Therapy and Human Movement Sciences promotes optimal health outcomes for our patients and society through the advancement of rehabilitation science and practice. In our academic medical environment, we prioritize the discovery and integration of new knowledge with education and clinical practice. We are committed to equity, diversity, and inclusion. We educate and train the next generation of physical therapists and scientists who will advance professional practice and movement sciences to promote wellness and optimal health outcomes for the patient, the community, and society.

<https://www.feinberg.northwestern.edu/sites/pthms/index.html>

Pathways.org

Pathways.org creates and distributes free tools to maximize all children's motor, sensory, and communication development. They empower parents to work with their healthcare provider to understand and encourage their baby's development to keep them on track or catch potential delays early. They promote screening of motor, sensory, and communication development by 4 months of age, to take advantage of baby's neuroplasticity.

Sponsor Listing

Phoenix Children's

Nationally recognized as a premier destination for pediatric medical care, research, and medical education, Phoenix Children's provides care to the fourth largest pediatric market in the 5th largest city in the United States, serving the Phoenix/Scottsdale/Tempe metropolis. The Phoenix Children's healthcare system is rapidly growing to facilitate patient access including multiple ambulatory buildings, and scheduled opening of satellite hospitals throughout the county.

Piramal Critical Care

With nearly 20 years in the healthcare industry, Piramal Critical Care, (PCC) is committed to delivering critical care solutions to patients and healthcare providers. PCC is leading the way in intrathecal medicine with offerings for pain (MITIGO) and spasticity management (Gablofen) while representing a culture built on innovation and service.

PTC Therapeutics, Inc.

PTC is an established global biopharmaceutical company that delivers transformative therapies for people living with rare diseases. For 25 years, we have been harnessing our scientific platforms to create new therapies that address the underlying cause of the disease and deliver on our promise to create more moments for patients.

www.ptcbio.com/

Disclosure Index

DISCLOSURE INDEX KEY

A = Consultant/Advisory Board

B = Employment

C = Other Research Support includes receipt of drugs, supplies, equipment or other in-kind support

D = Ownership Interest includes stock, stock options, patent or other intellectual property

E = Research Grant includes principal investigator, collaborator or consultant and pending grants as well as grants already received

F = Speaker/Honoraria includes speakers bureau, symposia, and expert witness

G = Other Financial or Material Support

H = Other Research Support

I = Royalties

J = Stock Shareholder (excluding mutual funds)

K = Stockholder/Ownership Interest (excluding diversified mutual funds)

Full Name	Financial Relationship
Richard Adams MD	No financial relationships
Brenda Agnew BA	No financial relationships
Sunil Agrawal MS, PhD	No financial relationships
YongJin Ahn MD	No financial relationships
Matti Ahonen MD	No financial relationships
Unoma Akamagwuna MD	No financial relationships
Hana Alazem MD	No financial relationships
Peace Amaraegbulam FWACS	No financial relationships
Sofia Anastasopoulos DPT	No financial relationships
John Andersen MD	Ipsen Biopharmaceuticals, Inc (A)
John Andersen MD, FRCPC	No Financial Relationships
Bhooma Aravamuthan MD, DPhil	Neurocrine Biosciences: (A,F)
Robert Armstrong MD PhD FRCPC	No Financial Relationships
Steven Bachrach MD	No Financial Relationships
Nadia Badawi PhD	No Financial Relationships
Hosein Bahari MS	No Financial Relationships
Rebecca Baril MD	No Financial Relationships
Kaitlin Barr DPT	No Financial Relationships
Corinna Bauer Ph.D.	No Financial Relationships
Jeremy Bauer MD	OrthoPediatics, Inc (A)
Elena Beani PT, PhD	No Financial Relationships
Saranda Bekteshi PhD	No Financial Relationships
Jaclyn Bender OTR/L	No Financial Relationships
Katherine Benfer PhD	No Financial Relationships
Melissa Bent MD	No Financial Relationships
Toni Benton MD	No Financial Relationships

Sara Beyler CO, LO	No Financial Relationships
Kristie Bjornson PT, PhD, MS	No Financial Relationships
Marcin Bonikowski MD PhD	Abbvie (F) Ipsen (A,F) Merz (A,F)
Samudragupta Bora PhD	No Financial Relationships
Roslyn Boyd PhD	No Financial Relationships
Elizabeth Boyer PhD	No Financial Relationships
Joline Brandenburg MD	No Financial Relationships
Jason Buckles PhD	No Financial Relationships
Mustafa BURAK MSc	No Financial Relationships
Christiana Butera EdM, PhD	No Financial Relationships
Rachel Byrne BS	No Financial Relationships
Alejandra Camacho MD	No Financial Relationships
Cherlyn Caneda MSN	No Financial Relationships
Jorge Carranza PhD	No Financial Relationships
Ross Chafetz PT, DPT, PhD, MPH	No Financial Relationships
Henry Chambers MD	Abbvie (A) Constant Therapeutics (A) MicroTransponder (A) Neuroolutions (A) Regenera (A) SanBio (A) Stemedica (A) TRCare (A) Fujifilm Toyoma Chemical Co (A) OrthoPediatics, Inc (A)
Elizabeth Chambers BA	No Financial Relationships
Chris Church MPT	No Financial Relationships
Jensine Clark MD	No Financial Relationships
Patty Coker-Bolt PhD, OTR/L, FNAP, FAOTA	No Financial Relationships
Gavin Colquitt PhD	No Financial Relationships
Caroline Colvin PT, DPT, PCS	No Financial Relationships
Cory Cribb MS	No Financial Relationships
Ana Cristancho MD/PhD	No Financial Relationships
Amy Cutler MS, OTR/L	No Financial Relationships
Diane Damiano PhD, FAPTA	No Financial Relationships
Amy Darragh PhD	Cardinal Health (B)
Jon Davids MD	Orthopediatrics Inc (A,E)
Lynn Davidson MD	No Financial Relationships
Steven Day PhD	No Financial Relationships
Dalina Delfing MS	No Financial Relationships
Stephanie Deluca PhD	No Financial Relationships
Weiyang Deng PT, PhD	No Financial Relationships
Raye-Ann DeRegnier MD	No Financial Relationships

Disclosure Index

Larry Desch MD	No Financial Relationships
Irene Dietz MD	No Financial Relationships
Rachel DiFazio PhD, RN, PPCNP-BC, FAAN	No Financial Relationships
Cindy Dodds PhD	No Financial Relationships
Thomas Dreher MD	Nuvasive (A)
Susan Duff EdD, MPT, OT/L, CHT	No Financial Relationships
Saihari Dukkupati PhD	No Financial Relationships
Nigar Dursun MD	No Financial Relationships
Stacey Dusing PhD	No Financial Relationships
Julia Edelstein BS	No Financial Relationships
Ron El-Hawary MD	Depuy Synthes (E) Medtronic (E) OrthoPedictrics, Inc (A,J) Pediatric Spine Foundation (A) Scoliosis Research Society (A)
Sinem ERTURAN MSc	No Financial Relationships
Sharon Eylon MD	No Financial Relationships
Michael Fahey PhD	Cerebral Palsy Alliance (E) Fenix Innovations (A) NHMRC (E,F) Sigma Pharmaceuticals (J)
Darcy Fehlings MD FRCPSC MSc	No Financial Relationships
Robin Feldman BS, MBA	No Financial Relationships
Heather Feldner BS, MPT, PhD	Permobil (E)
Megan Finch-Edmondson PhD, BSc (Hon)	Cerebral Palsy Alliance (B,E)
Elizabeth Finley RN	No Financial Relationships
Eileen Fowler PhD, PT	No Financial Relationships
Kathleen Friel PhD	No Financial Relationships
Cynthia Frisina MA, CARSS	No Financial Relationships
Sandra Fucile PhD	No Financial Relationships
Mary Gannotti PT, PhD	No Financial Relationships
María Fernanda García-Rueda MD	No Financial Relationships
Shailesh Gardas PT	No Financial Relationships
Naomi Gefen MPA, MsOT	No Financial Relationships
Marianne Gellert-Jones MA, CCC-SLP	No Financial Relationships
Andrew Georgiadis MD	No Financial Relationships
Jennifer Gidley Larson Ph.D., ABPP-CN	No Financial Relationships
Laura Gilbert DO, MBA	No Financial Relationships
Bernadette Gillick PhD	No Financial Relationships
Lindsay Gissler BS	No Financial Relationships
Laurie Glader MD, FAAP	No Financial Relationships

Tugba Gokbel MD	No Financial Relationships
Shona Goldsmith PhD	No Financial Relationships
Christine Goodbody MD	No Financial Relationships
Mark Gormley MD	Abbvie (A) Constant Therapeutics (A) MicroTransponder (A) Neuroolutions (A) Regenera (A) SanBio (A) Stemedica (A) TRCare (A) Fujifilm Toyoma Chemical Co. (A) Ipsen Biopharmaceuticals, Inc (A)
Nicole Gorny M.S.	No Financial Relationships
Julie Grassi PT, M.Ed.	No Financial Relationships
Danielle Greig MD	No Financial Relationships
Kelly Greve PT, DPT, PhD	No Financial Relationships
Tricia Gribben BA, OTR/L	No Financial Relationships
Deann Griego n/a	No Financial Relationships
Alexandra Griffin PhD	No Financial Relationships
Alina Grimaldo n/a	No Financial Relationships
Paul Gross BA	No Financial Relationships
Walter Guminiak AAS	No Financial Relationships
Heidi Haapala MD	No Financial Relationships
Jonathan Halton OT	No Financial Relationships
Chad Hanaoaka BS	No Financial Relationships
Alison Hanson MS PT	No Financial Relationships
Christina Hardesty MD	Medtronic (A) OrthoPedictrics, Inc (A)
Karen Harpster PhD, OTR/L	No Financial Relationships
Angela Harris BS	No Financial Relationships
Nicole Hawkins MS, OTR/L	No Financial Relationships
Jill Heathcock MPT, PhD	No Financial Relationships
John Henley PhD	No Financial Relationships
Georgina Henry BPsych (Hons)	No Financial Relationships
Kate Himmelmann PhD	No Financial Relationships
Ashleigh Hines PhD	No Financial Relationships
Erica Hinton PhD	No Financial Relationships
Margaret Hoffman MSW	No Financial Relationships
Mia Hoffman n/a	No Financial Relationships
Sandra Hollung PhD	No Financial Relationships
Ingrid Honan BPsych (Hons), MCLinNeuroPsych, PhD	No Financial Relationships
Juntaek Hong MD	No Financial Relationships
Jason Howard MD	No Financial Relationships

Disclosure Index

Nicole Hroma DPT	No Financial Relationships
Meihuan Huang n/a	No Financial Relationships
Edward Hurvitz MD	No Financial Relationships
Vlad Ianus MD	No Financial Relationships
Consuelo Ibarra-Rodriguez MD	No Financial Relationships
Michelle Jackman PhD	No Financial Relationships
Amit Jain MD	Depuy Synthes (A) Globus (A) Stryker (A)
Lauren Jantzie PhD	No Financial Relationships
Ira Jeglinsky Kankainen Associate professor	No Financial Relationships
Anna Jesus MD	No Financial Relationships
Stine Johansen BS	No Financial Relationships
Christopher Joseph DPT	No Financial Relationships
Maria Juricic BScKin, BScPT, MRSc	No Financial Relationships
Kyra Kane BscPT, MSc, PhD	No Financial Relationships
Tasos Karakostas MPT, PhD	No Financial Relationships
Petra Karlsson PhD	No Financial Relationships
Jacqueline Kaufman PhD	No Financial Relationships
Robert Kay MD	Johnson & Johnson (J) Medtronic (J) Pfizer (J) Zimmer Biomet (J)
Corey Keeton MD	No Financial Relationships
Amanda Khamis PhD	No Financial Relationships
Owais Khan PT	No Financial Relationships
Mary Khetani ScD, OTR/L	CanChild Centre for Childhood Disability Research (A,F)
Sonia Khurana PhD	No Financial Relationships
HYUNJOON KIM MS	No Financial Relationships
Elizabeth Koczur MPT	No Financial Relationships
Linda Krach MD	No Financial Relationships
Olaf Kraus De Camargo MD, FRCPC	No Financial Relationships
Vedant Kulkarni MD	Orthopediatrics Inc (A)
Max Kurz PhD	No Financial Relationships
Amanda Kwong PhD	No Financial Relationships
Susan Labhard MSN, RN	No Financial Relationships
Renee Lajiness-O'Neill PhD	No Financial Relationships
Jill Larson MD	No Financial Relationships
Allie Leis PhD, MS	No Financial Relationships
Nancy Lennon DPT	No Financial Relationships
Jeffrey Leonard MD	No Financial Relationships

Danielle Levac BSc.PT, MSc, PhD	No Financial Relationships
Juliana Libertin DPT, PCS	No Financial Relationships
Peter Lichtenthal MD	No Financial Relationships
Richard Lieber PhD, MBA	No Financial Relationships
Taryn Loomis n/a	No Financial Relationships
Carly Luke MPaedPhys, BPhy	No Financial Relationships
Sarah Macabales DO	No Financial Relationships
Veronika Mak MSc	No Financial Relationships
Kristina Malik MD	No Financial Relationships
Caren Mangarelli MD, MS	No Financial Relationships
Kilby Mann MD	No Financial Relationships
Abygail Marx MS, CCC-SLP	No Financial Relationships
Jill Massey BSc/MSc	No Financial Relationships
Hiroko Matsumodo PhD	No Financial Relationships
Christopher McCarthy PhD	No Financial Relationships
James McCarthy MD, MHCM	OrthoPediatrics, Inc (F)
Anna McCormick MD FRCPC	No Financial Relationships
Allison McIntyre OTR/L	No Financial Relationships
Daniel McKee DPT	No Financial Relationships
Carolina Mendoza-Puccini MD	No Financial Relationships
Daniel Meyer DPT	No Financial Relationships
Freeman Miller MD	No Financial Relationships
Stacey Miller BSc(PT), MRSc	No Financial Relationships
Golda Milo-Manson MD MHSc FRCPC	No Financial Relationships
Jae Jung Min MD	No Financial Relationships
Jennifer Miros MPT	No Financial Relationships
Firoz Miyanji MD, FRCS(C)	AO Spine (A) Depuy Synthes (A) Orthopediatrics Inc (A) Setting Scoliosis Straight Foundation (E) SRS (A) Zimvie (A)
Christopher Modlesky PhD	No Financial Relationships
Rebecca Molinari DPT	No Financial Relationships
Elegast Monbaliu PhD	No Financial Relationships
Sarah Moran DPT	No Financial Relationships
Jan Moskowitz MSW	No Financial Relationships
Theresa Moulton PT, DPT, PhD	No Financial Relationships
Kishore Mulpuri MBBS, MS (Ortho), MHSc (Epi), FRCSC	Allergan (E) Depuy Synthes (E) Ipsen (A) Johnson & Johnson (E) OrthoPediatrics, Inc (a,e) Pega Medical (E)
Meghan Munger MPH	No Financial Relationships

Disclosure Index

Gretchen Murphy n/a	No Financial Relationships
Nancy Murphy MD	No Financial Relationships
Patricia Musolino MD, PhD	2seventy bio, inc (J) ALD Connect (A) Beam Therapeutics (J) Bluebird Bio (J) Editas Medicine (J) EMD Serono, Inc (J) Lippincott Williams and wilkins (Wolters Kluwer Health) (A) United Leukodystrophy foundation (A) Young Genetic Stroke Alliance (A)
Mari Naaris MSc	No Financial Relationships
Unni Narayanan MBBS, MSc, FRCSC	No Financial Relationships
Samuel Nemanich PhD	No Financial Relationships
Kelley Newman DPT, PCS, HPCS	No Financial Relationships
Erikson Nichols MS, MMS	No Financial Relationships
Ralph Nitkin PhD	No Financial Relationships
Garey Noritz MD	Abbot Nutrition (A) Sarepta (A)
Tom Novacheck MD	No Financial Relationships
Iona Novak PhD	No Financial Relationships
Maria Nurminskaya PhD	No Financial Relationships
Megan O'Brien PhD	No Financial Relationships
Maureen O'Donnell MD Msc FRCPC	No Financial Relationships
Stina Oftedal PhD, B Hlth Sc (Diet)	No Financial Relationships
Joyce Oleszek MD	No Financial Relationships
Haley Oliver OTD, OTR/L	No Financial Relationships
Oluwatosin Olorunmoteni MBBS, MPH, FWACP	No Financial Relationships
David Opendi OT	No Financial Relationships
William Oppenheim MD	No Financial Relationships
Adam Ostendorf MD	No Financial Relationships
Katarina Ostojic PhD	No Financial Relationships
Sylvia Ounpuu MSc	No Financial Relationships
Laura Owens MD	No Financial Relationships
Simon Paget MBBS	No Financial Relationships
Ginny Paleg DScPT, MPT, PT	Prime Engineering (A)
Alexandra Palmcrantz n/a	No Financial Relationships
Christos Papadelis PhD	No Financial Relationships
Antigone Papavasiliou MD, PhD, FAAP	No Financial Relationships
Eugene Park MD	No Financial Relationships

Larissa Pavone MD	No Financial Relationships
Monica Payares-Lizano MD	No Financial Relationships
Michael Pearlmuter BSc, BMA	No Financial Relationships
Mark Peterson PhD	No Financial Relationships
Colleen Peyton PT, DPT	GM Trust (F)
John Phillips MD	No Financial Relationships
Michelle Phoenix PhD	No Financial Relationships
Tracy Pickar MSW	No Financial Relationships
Valerie Pieraccini MS OTR	No Financial Relationships
Kristan Pierz MD	No Financial Relationships
Christelle Pons	No Financial Relationships
Deepalaxmi Poojari Master in Paediatric Physiotherapy(MPT), PhD candidate	No Financial Relationships
Nicole Pouppirt MD	No Financial Relationships
Kinga Pozniak PhD	No Financial Relationships
Lesley Pritchard PT, PhD	No Financial Relationships
Jacinta Quartermaine BS	No Financial Relationships
Anne Elisabeth Raftemo Medical doctor	No Financial Relationships
Mary Rahlin PT, DHS, Board-Certified Clinical Specialist in Pediatric Physical Therapy	No Financial Relationships
Amanda Rande BSc Kinesiology	No Financial Relationships
Jeffrey Raskin MS, MD	No Financial Relationships
Greg Redding	No Financial Relationships
Kristen Reider PhD, PT	No Financial Relationships
Gina Rempel MD, FRCPC, FASPEN	No Financial Relationships
Fabiola Reyes MD	No Financial Relationships
Jason Rhodes MD	OrthoPediatrics, Inc (A,F)
Tonya Rich PhD, OTR/L	No Financial Relationships
Shenandoah Robinson MD	No Financial Relationships
Brandon Rocque MD, MS	Flatiron (A) Genentech (E) Giliad (A) Pfizer (A,E)
Elisabet Rodby-Bousquet PhD, PT	No Financial Relationships
Ana-Marie Rojas MD	No Financial Relationships
Jessica Rose PhD	No Financial Relationships
Peter L Rosenbaum MD, CM, FRCP(C), DSc (HC), FRCPI Hon (Paed) RCPI	No Financial Relationships
Nathan Rosenberg MD	No Financial Relationships
Michelle Roy PT	No Financial Relationships
Maria de las Mercedes Ruiz Brunner PhD	No Financial Relationships

Disclosure Index

Erich Rutz MD, PhD	No Financial Relationships
Jennifer Ryan MSc, PhD	No Financial Relationships
Leanne Sakzewski PhD, Bachelor Occupational Therapy	No Financial Relationships
Barbara Sargent PhD, PT	No Financial Relationships
Cristina Sarmiento MD	No Financial Relationships
Kornel Schadl MD	No Financial Relationships
Adam Scheinberg MBBS DCH FRACP FAFRM MMed	No Financial Relationships
Julia Schiller BA	No Financial Relationships
Mary Schmidt DO	No Financial Relationships
Lydia Schneider MD	No Financial Relationships
Mary Beth Schubauer PhD	No Financial Relationships
Kimberley Scott PT, DPT, PhD	No Financial Relationships
Giuseppina Sgandurra MD, PhD	No Financial Relationships
Suken Shah MD	Depuy Synthes (A,E)
Sabrina Shandley PhD	No Financial Relationships
Heather Shearer DC, MSc, PhD	No Financial Relationships
Angela Shierk PhD	No Financial Relationships
Jeffrey Shilt MD	No Financial Relationships
Benjamin Shore MD, MPH, FRCSC	OrthoPediatrics, Inc (A)
Michael Shrader MD	NIH (A)
Benjamin Shrader BA Dramatic Writing, Minor in Political Science	No Financial Relationships
Claire Shrader MS, OTR/L	No Financial Relationships
Siddhi Shrivastav PT, MS	No Financial Relationships
Rebecca Siegel MD	No Financial Relationships
Susan Sienko PhD	AACPDM (A) Shriners Children's (B,E)
Hayley Smithers-Sheedy BAppSc (Sp Path), MPH, PhD	No Financial Relationships
Adil Soaliman	No Financial Relationships
Alice Soper MSc	No Financial Relationships
Rajashree Srinivasan MBBS	No Financial Relationships
Sudha Srinivasan PhD	No Financial Relationships
Loretta Staudt PT,MS	No Financial Relationships
Richard Stevenson MD	No Financial Relationships
Amanda Stoltz PT, DPT, PCS	No Financial Relationships
Jean Stout PT, MS, PhD(C)	No Financial Relationships
Theresa Sukal-Moulton PT, DPT, PhD	No Financial Relationships
James Sulzer PhD	No Financial Relationships
Swati Surkar PT, PhD	No Financial Relationships
michael Sussman MD	No Financial Relationships
Vineeta Swaroop MD	No Financial Relationships

Sean Tabaie MS MD	Arthrex (A) Johnson & Johnson (A) OrthoPediatrics, Inc (A,E)
Nana Tashivilli PhD	No Financial Relationships
H. Gerry Taylor Ph.D., ABPP-CN	No Financial Relationships
McIntosh Taylor n/a	No Financial Relationships
Anna te Velde BAppSc(Pthy); PhD	No Financial Relationships
Pam Thomason MPT	No Financial Relationships
Rachel Thompson MD	No Financial Relationships
Patrick Thornley FRCSC, ABOS Part I	No Financial Relationships
Mary Rebekah Trucks MS, OTR/L	No Financial Relationships
Albert Tu FRCS(C)	No Financial Relationships
Sami Tuffaha MD	Checkpoint Surgical (A)
Kirsten Tulchin-Francis PhD	Analog Devices (J)
Inti Vanmechelen MSc	No Financial Relationships
Jilda Vargus-Adams MD MSc	No Financial Relationships
Rachel Vaughn MOT,OTR/L	No Financial Relationships
Judith Vessey PhD, MBA. RN, FAAN	No Financial Relationships
Sofia Villarreal-Zambrano MS	No Financial Relationships
Brittany Virgil DPT	No Financial Relationships
Emma Waight BA	No Financial Relationships
Kathryn (Katie) Walt PT, DPT	No Financial Relationships
Seth Warschausky Ph.D.	No Financial Relationships
Yvonne Weerasinghe MPhil, BSc (honors) SLT, PGDHD	No Financial Relationships
Amanda Whitaker MD	Lippincott Williams and wilkins (Wolters Kluwer Health) (F)
Daniel Whitney PhD	No Financial Relationships
Anastasia Wilson BS in Arts	No Financial Relationships
Yana Wilson n/a	No Financial Relationships
Jenny Wilson MD	teva: (E)
Robert Wimberly MD	No Financial Relationships
Brian Wishart DO	No Financial Relationships
Susan Woolfenden PhD	No Financial Relationships
Mara Yale PhD	No Financial Relationships
Bilge Nur Yardımcı Lokmanoğlu PhD	No Financial Relationships
Jessica Zawrotny MS, OTR/L	No Financial Relationships
Ahlam Zidan n/a	No Financial Relationships
Angelynn Zimmerman OTR/L, MA, BCP, IBCLC, AOMT-C	No Financial Relationships
Lisa Zimmermann MSW	No Financial Relationships
Dan Zlotolow MD	Checkpoint (A)

A

Aaby, David, I8
 Aarli, Ånen, C10
 Abuatiq, Reham, E5
 Acord, Stephanie, D10
 Acsadi, Gyula, A9
 Adams, Richard, MINISYMP03
 Adeomi, Adeleye, G10
 Aerts, Jean-Marie, G3
 Agnew, Brenda, PC4
 Agrawal, Sunil, PC3
 Ahmed, Saifuddin, I1
 Ahn, YongJin, A4, H3
 Ahonen, Matti, H5
 Akamagwuna, Unoma, MINISYMP21
 Akinci, Murat, L4
 Alazem, Hana, PC3, MINISYMP34
 Alexander, Joshua, L10
 Almasri, Nihad, G8
 Amaraegbulam, Peace, A10
 Amonkar, Nidhi, L6
 Anastasopoulos, Sofia, MORNSEM29
 Andersen, Guro, G8, K8, C10
 Andersen, John, I7, PC3, MINISYMP04
 Angeli, Jennifer, MORNSEM13
 Angulo, Marlene, K10
 Aravamuthan, Bhooma, G1, G4, PC7, MINISYMP06
 Armstrong, Robert, MINISYMP14
 Ashrafi, Mahmoud Reza, F8
 Assip, Bridget, A5
 Attal, Radhika, K5
 Aufheimer, Maria, F2
 Auld, Megan, G7, B10
 Aydin Özarslan, Ezgi, L4

B

Bachrach, Steven, MORNSEM11
 Backus, Sherry, A5
 Badawi, Nadia, D9, E7, F9, G6, G7, I1, I9, K2, MINISYMP23
 Bahari, Hosein, MINISYMP04
 Bailes, Amy, G1
 Baker, Sarah, C7
 Baldwin, Keith, J2, J6
 Barany, Deborah, C5
 Barbosa, Vanessa, I8
 Baril, Rebecca, I7
 Barr, Kaitlin, MORNSEM12
 Bauer, Corinna, C3, C4, PC1
 Bauer, Jeremy, MINISYMP08
 Baynam, Gareth, D9
 Beani, Elena, MORNSEM37
 Becu, Christie, G1
 Beebe, Timothy, A8, K4

Bekteshi, Saranda, F2, MORNSEM16, MORNSEM32
 Beltran, Veronica, K1
 Bender, Jaclyn, MINISYMP12
 Benfer, Katherine, E3, MINISYMP32
 Bent, Melissa, K1
 Benton, Toni, MINISYMP13, MINISYMP21
 Beyler, Sara, MINISYMP37
 Bjornson, Kristie, F4, F6, PC1, PC5, MORNSEM24, MINISYMP19
 Bleyenheuft, Yannick, L3
 Bollo, Robert, G5
 Bonikowski, Marcin, C10, MORNSEM23
 Bora, Samudragupta, MORNSEM06
 Bos, Arend, I8
 Bosemani, Madhan, D5
 Boswell, Lynn, K9
 Bovaird, James, E2
 Bowen, Richard, D7, D7, J3
 Boyd, Roslyn, E3, E7, E8, F3, I5, L3, L9, MORNSEM06, MINISYMP09, MINISYMP32
 Boyer, Elizabeth, A1, B5, MINISYMP07
 Brændvik, Siri Merete, C10
 Brandenburg, Joline, MINISYMP05, MINISYMP14
 Brenner, Lisa, B3
 Brien, Marie, K5
 Browd, Samuel, G5
 Brown, Caroline, C2
 Bubela, Deborah, L6
 Buckles, Jason, MINISYMP13
 Buizer, Annemieke, G2
 Bunkell, Lizabeth, A6
 Burak, Mustafa, L4, L5
 Burgess, Andrea, F3, L9
 Burnett, Heather, K3
 Burroughs, Casey, C2, L8
 Busboom, Morgan, B4, C6
 Butera, Christiana, E10
 Butson, Carter, D10
 Byrne, Rachel, MORNSEM01, MINISYMP38

C

Cabral, Thais, E6
 Cady, Rhonda, K4
 Camacho, Alejandra, MORNSEM27
 Campbell, Claudia, H9
 Caneda, Cherlyn, MORNSEM09
 Cao, Jianguo, F10
 Carlton, Morgan, I5
 Carranza, Jorge, MORNSEM23
 Caskey, Charlotte, F6
 Cassidy, Jessica, C2, L10
 Castro-Guzmán, Francisco, H1
 Cekmece, Cigdem, F5
 Chafetz, Ross, PC2

Chambers, Elizabeth, MORNSEM20
 Chambers, Henry, B6, PC6, MINISYMP18
 Chambers, Reid, B6
 Chandran, Vishnu Deep, A5
 Chen, Kevin, D7, D7
 Chen, Yi-Fan, K10
 Chin, Eric, D3, H9
 Chintalapati, Keerthana, G1
 Choi, Joong-on, A4, H3
 Chu, Virginia, E2
 Chung, Chin Youb, J9
 Church, Chris, A2, A3
 Cieri, M. Elisabeth, F1
 Cirrincione, Peter, A5
 Clark, Jensine, MORNSEM15, MINISYMP36
 Coker-Bolt, Patty, MORNSEM22
 Colquitt, Gavin, B2, B2, L1, MORNSEM17
 Colson, Serge, C10
 Colvin, Caroline, MINISYMP06
 Conaway, Mark, E6, H6, H7
 Condinanzi, Ana Laura, F1
 Cox, Charles, F8
 Creveling, Sarah, B2, B2, L1
 Cribb, Cory, L1
 Cristancho, Ana, D4
 Crompton, Kylie, F8
 Cuestas, Eduardo, F1
 Cutler, Amy, MINISYMP19

D

Dahan-Oliel, Noémi, B1
 Damiano, Diane, PC3, MINISYMP04
 Dan, Bernard, MINISYMP16, MINISYMP23
 Darragh, Amy, E6, MINISYMP01
 Davids, Jon, D2, MORNSEM21, MINISYMP08, MINISYMP28, MINISYMP34
 Davidson, Lynn, MINISYMP27
 Davies, Nadine, G7
 Day, Steven, MINISYMP23
 Dayanidhi, Sudarshan, B8
 Delfing, Dalina, L7, PC1
 Deluca, Stephanie, E6, MINISYMP01
 Deng, Weiyang, MORNSEM29
 Deng, Yiran, D7
 DeRegnier, Raye-Ann, I8, K9, I10, MORNSEM29
 Desai, Virendra, G5
 Desch, Larry, MORNSEM14
 Desloovere, Kaat, G2
 Desmarais, Chantal, B1
 Destro, Antea, J4
 Dietz, Irene, MORNSEM14
 DiFazio, Rachel, H2, MINISYMP19
 Diller, Lisa, G5
 Dinu, Irina, I7
 Diviney, Leanne, G8

Presentation Author Index

Dlamini, Nomazulu, D8
 Dodds, Cindy, MINISYMP22
 Domenighetti, Andy, D6
 Donohue, Patrick, G9
 Dooling-Litfin, Jodi, K10
 Dorsey Holliman, Brooke, B3
 Dow, Kimberly, E9
 Dreher, Thomas, MINISYMP29
 Drott, Marie, C3, C4
 Duff, Susan, MORNSEM19
 Dukkupati, Saihari, B4, C7
 Duplat, José Luis, H1
 Dursun, Nigar, F5, MORNSEM23
 Dusing, Stacey, E1, E2, E10, PC1

E

Edelstein, Julia, C7, C8
 ELBASAN, Bülent, L4, L5
 El-Hawary, Ron, PC6
 Eliasson, Ann-Christian, E7, L9
 Elliott, Catherine, E7, L3
 Embury, Christine, C6
 Enqchuan, Bank, D8
 ERTURAN, Sinem, L4, L5
 Escobar Zuluaga, L. Johana, F1
 Espie, James, K2
 Eylon, Sharon, MORNSEM11

F

Fahey, Michael, MINISYMP16, MINISYMP16
 Faircloth, Mary Scott, C2
 Fehlings, Darcy, D8, H10, H10,
 MINISYMP14, MINISYMP16,
 MINISYMP16
 Feldman, Robin, MINISYMP05
 Feldner, Heather, E5, F4, F6, PC3
 Ferre, Claudio, C1
 Feys, Hilde, G2
 Finch-Edmondson, Megan, F8, I9
 Finley, Elizabeth, MINISYMP13
 Finn, Christine, I5
 Firtha, Michael, G9
 Follestad, Turid Follestad, C10
 Fowler, Eileen, I4, MINISYMP14
 Frankenthal, Sophie, K9
 Frankl, Michal, MORNSEM11
 Friel, Kathleen, L2, L7, PC1
 Frupp, Jürgen, L3
 Frisina, Cynthia,
 MORNSEM17, MORNSEM17
 Fucile, Sandra, E9

G

Gabay, David, B1
 Gabos, Peter, J5
 Galea, Claire, K2
 Gandham, Sushma, G4

Gangwani, Rachana, L10
 Gannotti, Mary, MORNSEM24
 García-Rueda, María Fernanda, H1
 Gardas, Shailesh, C2, L8
 Garrity, Fiona, K2
 Gecz, Jozef, D9
 Gefen, Naomi, PC3
 Gellert-Jones, Marianne, MINISYMP22
 George, Joanne, I5
 Georgiadis, Andrew, MINISYMP07,
 MINISYMP15
 Gerling, Kathrin, F2
 Ghosh, Asis, E3, MINISYMP32
 Gibson, Catherine, G7
 Gibson, Sarah, I5
 Gidley Larson, Jennifer, MORNSEM18
 Gilbert, Laura, G4
 Gillick, Bernadette, MINISYMP01
 Gincota, Ecaterina Buftac, G8
 Gissler, Lindsay, MORNSEM35
 Gissler, Mika, H5
 Given, Fiona, B7
 Glader, Laurie, MINISYMP19
 Gladstone, Melissa, G10
 Glaros, Chloe, B3
 Gokbel, Tugba, F5
 Goldsmith, Shona, D9, G6, G7, G8,
 MINISYMP23
 Goodbody, Christine, J2, J6
 Goodfriend, Karin, C9
 Gordon, Andrew, E6, L2, L7
 Gordon, Anya, I5
 Gormley, Mark, MORNSEM01
 Gorny, Nicole, H9
 Gorter, Jan Willem, D8
 Gottlieb, Rachel, B9
 Grandisson, Marie, B1
 Grassi, Julie, MINISYMP33
 Greaves, Susan, E7, L9, MINISYMP09
 Greenberg, Nicole, E10
 Greig, Danielle, J1
 Grenard, Deborah, G1
 Greve, Kelly, MINISYMP31
 Gribben, Tricia, MORNSEM33
 Griego, Deann, MINISYMP13
 Griffin, Alexandra, F8, I9, MINISYMP30
 Grimaldo, Alina, MORNSEM35
 Gross, Paul, G1, G5, PC7, MORNSEM24,
 MINISYMP06, MINISYMP16,
 MINISYMP39
 Gu, Yu, L2
 Gulam, Khandaker, I1
 Guminiak, Walter, MORNSEM12
 Gunawardena, Nalika, E4
 Guzzetta, Andrea, MINISYMP32

H

Haapala, Heidi, MINISYMP21, MINISYMP36
 Habermehlner, Helga, G2, G3
 Hallez, Hans, F2, G3
 Halton, Jonathan, MINISYMP04
 Hamby, Tyler, D10
 Hanaoaka, Chad, B8
 Hanson, Alison, J10
 Hara, Reiko, A7
 Harbourne, Regina, E2
 Hardesty, Christina, PC6
 Harpster, Karen, MORNSEM33
 Harris, Angela, MINISYMP19
 Havens, Kathryn, I6
 Hawkins, Nicole, L2
 Healy, Michael, MINISYMP15
 Heathcock, Jill, E6, E7, E8, PC7,
 MINISYMP09
 Heigel, Sarah, K9
 Helenius, ilkka, H5
 Henley, John, A2, A3, MINISYMP34
 Henry, Georgina, B7, D9, I9, K2
 Herrenkohl, Madeline, F6
 Higginbotham, Edward, D8
 Himmelmann, Kate, G8, MINISYMP23
 Hines, Ashleigh, I9, MINISYMP30
 Hinton, Erica, C6, C7, C8
 Hinwood, Gina, G7
 Hoffman, Margaret, MORNSEM02
 Hoffman, Mia, E5
 Holland, Holly, L8, L10
 Hollung, Sandra, K8, MINISYMP26
 Honan, Ingrid, B7
 Hong, Juntaek, A4, H3
 Hooke, Kate, B7
 Hoon, Alexander, H9
 Hori, Yusuke, J3
 Hossain, Iskander, I1
 Howard, Jason, A3, J3, J5, J5, J7, PC6,
 MORNSEM11, MINISYMP02
 Hroma, Nicole, MINISYMP37
 Hsu, Lin-Ya, E2, E10
 Huang, Meihuan, F10
 Huang, wujie, F10
 Hunt, Carolyn, D8
 Hurvitz, Edward, MORNSEM27

I

Ianus, Vlad, MINISYMP10
 Ibarra-Rodriguez, Consuelo, H8,
 MINISYMP22
 Islam, Mohammad Shafiu, I1

J

Jackman, Michelle, MINISYMP30
 Jackson, Katelyn, L1
 Jacob, Steve, B1
 Jahan, Israt, G8
 Jain, Amit, PC6
 Jantzie, Lauren, D3, H9
 Jayabalan, Prakash, B8
 Jeans, Kelly, A6
 Jeglinsky Kankainen, Ira, H5, K7
 Jeon, Sangryul, G9
 Jesus, Anna, MORNSEM14
 Jezequel, Jennifer, A5
 Joffe, Ari, I7
 Johansen, Stine, K8
 Johnson, Yvette, D5
 Johnston, Leanne, B10
 Jones, Dara, A5
 Joseph, Christopher, MINISYMP31
 Joung, Hee Joung, J9
 Julien-Gauthier, Francine, B1
 Juricic, Maria, MORNSEM31

K

Kaelin, Vera, K10
 Kalleson, Runa, K8
 Kane, Kyra, PC5
 Kantak, Shailesh, C2
 Karakostas, Tasos, MINISYMP34,
 MINISYMP37
 Karatas, Ozlem, F5
 Karim, Tasneem, D9, I1
 Karlsson, Petra, K6, MORNSEM32,
 MINISYMP35
 Kaufman, Jacqueline, MINISYMP35
 Kay, Fiona, G7
 Kay, Robert, A7, MINISYMP29
 Kaymaz, Burak, J3
 Keeton, Corey, MORNSEM15
 Keko, Mario, B2, B2
 Kelly, Marie, C1
 Kentish, Megan, I5
 Khademioureh, Sara, I7
 Khamis, Amanda, F9
 Khan, Owais, C5
 Khetani, Mary, K10
 Khurana, Sonia, E1, K5
 Kim, Dae Hyun, J9
 Kim, Heakyung, MORNSEM09,
 MINISYMP11
 Kim, Hyunjoon, C1
 Kim, MinYoung, F8
 Kirkman, Grant, L8
 Kirton, Adam, D8
 Kitnasamy, Gopi, MINISYMP32
 Knights, Shannon, D8

Koczur, Elizabeth, MORNSEM03
 Konings, Marco, F2
 Kosmach, Steven, F8
 Koziol, Natalie, E2, E10
 Krach, Linda, B5, MORNSEM27
 Kraus De Camargo, Olaf, MORNSEM26
 Krogue, Justin, G9
 Kruer, Michael, G1, MINISYMP39
 Kubo, Masayoshi, I6
 Kulkarni, Vedant, D2, G9, PC3,
 MORNSEM21, MINISYMP28
 Kumavor, Patrick, L6
 Kurtzberg, Joanne, F8
 Kurz, Max, B4, C6, C7, C8
 Kwon, Soon-sun, J9
 Kwong, Amanda, MORNSEM36

L

Labhard, Susan, MINISYMP11
 LaForme Fiss, Alyssa, E5
 Lajiness-O'Neill, Renee, MORNSEM18
 Lamontagne, Marie-Eve, B1
 Lamvik, Torarin, C10
 Larson, Jill, MORNSEM25, MINISYMP37
 Leis, Allie, H4
 Leland, Natalie, K10
 Lenhart, Rachel, J6
 Lennon, Madison, A2
 Lennon, Nancy, A2, A3, MORNSEM03
 Lenz, Colleen, H9
 Leonard, Jeffrey, G5, MINISYMP06
 Lerner Papautsky, Elizabeth, K10
 Levac, Danielle, PC3
 Lewis, Leslie Edward, E1
 Li, Li, L1
 Libertin, Juliana, MORNSEM12
 Lichtenthal, Peter, MINISYMP26
 Lidbeck, Cecilia, J4
 Lieber, Richard, D6, PC3, MORNSEM28
 Lindgren, Amelia, J7
 Lindquist, Martin, H9
 Lo, Warren, E6
 Lobo, Michele, E2
 Loomis, Taryn, D2
 Looper, Julia, E5
 Luke, Carly, I5, MINISYMP32
 Lydersen, Stian, K8
 Lysaght, Christine, L8

M

Macabales, Sarah, MORNSEM34
 Maitre, Nathalie, E7,
 MORNSEM01, MORNSEM17
 Maiya, G Arun, K5
 Majkic-Taisic, Jasmina, C10
 Mak, Veronika, MORNSEM35

Malik, Kristina, PC4, MORNSEM14,
 MINISYMP27
 Mangarelli, Caren, MORNSEM25
 Manley, Claire, C3, C4
 Mann, Kilby, MINISYMP20, MINISYMP27
 Manus, Robin, I10
 Mark, Jasper, L10
 Marks, Warren, D10
 Marmont, Sophie, K2
 Martens, Brian, G2
 Martin, Tanya, K3
 Martin-Roy, Sarah, B1
 Marx, Abygail, MINISYMP12
 Massey, Jill, MORNSEM08
 Matsumodo, Hiroko, PC6
 Mc Namara, Maria, I9
 McBride, Daniel, J1
 McBryde, Natalie, C2
 McCarthy, Christopher, PC3
 McCarthy, James, PC2, MINISYMP18
 McCormick, Anna, D8, PC3, MINISYMP34
 McCoy, Sarah, E2
 McInerney, Michelle, K6
 McIntyre, Allison, MORNSEM17
 McIntyre, Sarah, B7, D9, G6, G7, G8, K2, K3,
 MINISYMP23, MINISYMP39
 McKee, Daniel, F7
 McManus, Beth, K10
 McNamara, Lynda, I5, I9
 Mejía-Grueso, Alejandro, H1
 Mendoza-Puccini, Carolina, MINISYMP05,
 MINISYMP39
 Mendoza-Pulido, Camilo, H1
 Merabet, Lotfi, C3, C4
 Mesterman, Ronit, D8
 Meyer, Daniel, MORNSEM13
 Miller, Freeman, A2, A3, J3, J7, PC2, PC6
 Miller, Patricia, H2
 Miller, Stacey, D1, MORNSEM31
 Milo-Manson, Golda, MORNSEM07
 Min, Jae Jung, J9
 Miro, Jennifer, MINISYMP33
 Mishaal, Ram, D1, I3
 Mitchell, Stuart, J2
 Miyanji, Firoz, PC6
 Modlesky, Christopher, B2, C5,
 L1, PC1, PC7
 Molinini, Rebecca, E2
 Monbaliu, Elegast, F2, G2, G3,
 MORNSEM16, MORNSEM32
 Moran, Sarah, MINISYMP33
 Moreau, Noelle, L1
 Morgan, Catherine, E7, F9, I1, I9, L3
 Morgan, Kristin, L6
 Moritz, Chet T., F6
 Morris, Kym, I5
 Moskowitz, Jan, MINISYMP11

Presentation Author Index

Moulton, Theresa, I8, MINISYMP05
 Mulpuri, Kishore, D1, MORNSEM31,
 MINISYMP02
 Munger, Meghan, A1, A8, K4
 Murphy, Gretchen, MORNSEM30
 Murphy, Nancy, MINISYMP03,
 MINISYMP20, MINISYMP27
 Murphy, Natalie, K10
 Musolino, Patricia, MORNSEM30
 Mutlu, Akmer, I2

N

Naaris, Mari, F2, MORNSEM16
 Narayanan, Unni, A10, MINISYMP07,
 MINISYMP19, MINISYMP29
 Nassar, Natasha, K3
 NedreLOW, Jonathan, D5
 Nemanich, Samuel, C9
 Newman, Kelley, MINISYMP33
 Nichols, Erikson, A5
 Nielsen, Jens Bo, MINISYMP16
 Niiler, Tim, A2, A3
 Nitkin, Ralph, PC3, MINISYMP01
 Noritz, Garey, MINISYMP03, MINISYMP27
 Nouri, Masoumeh, F8
 Novacheck, Tom, A8, K4, MINISYMP06,
 MINISYMP15, MINISYMP18
 Novak, Iona, E3, E7, F8, F9, I1, I9, L3,
 MINISYMP16, MINISYMP30
 Ntekim, Nedeke, D10
 Nurminskaya, Maria, PC3, PC7,
 MINISYMP01

O

O'Malley-Krohn, Isabel, D6
 Oakes, Ellena, I5
 O'Brien, Karel, E9
 O'Brien, Megan, PC3
 O'Donnell, Maureen, MINISYMP14
 Oftedal, Stina, F3, MORNSEM06
 Oleszek, Joyce, MINISYMP06
 Oliver, Haley, MORNSEM33
 Olorunmoteni, Oluwatosin, G10, G10
 Opendi, David, MINISYMP22
 Oppenheim, William, MINISYMP14
 Orellana, Kevin, J6
 Ortibus, Els, F2
 Oskoui, Maryam, D8
 Ostendorf, Adam, MINISYMP19
 Ostojic, Katarina, MORNSEM05
 Ouimet, Mathieu, B1
 Ounpuu, Sylvia, A9, J10, PC2
 Owens, Laura, PC6
 Oyetoke, Temiloluwa, G10, G10

P

Paget, Simon, K3, MORNSEM05
 Paleg, Ginny, MINISYMP24
 Palmcrantz, Alexandra, J4
 Pannek, Kerstin, L3
 Panzer, Kate, B9
 Papadelis, Christos, D5, PC7
 Papavasiliou, Antigone, MINISYMP26
 Park, Eugene, MORNSEM10
 Park, Moon Seok, J9
 Parsons, Jake, D6
 Paton, Madison, F8, I9
 Pavone, Larissa, MORNSEM34
 Payares-Lizano, Monica, MINISYMP28
 Pearce, Alison, K2
 Pearlmutter, Michael, PC3, PC7
 Pearson, Toni, G1, G4
 Pederson, Kari, B5
 Pehlivan, Esra, G1
 Pereira, Silvana, E10
 Peterson, Mark, MINISYMP38
 Peyton, Colleen, I8, MORNSEM36,
 MINISYMP17
 Phillips, John, MINISYMP10
 Phoenix, Michelle, MORNSEM26
 Pichika, Raji, B8
 Pickar, Tracy, MINISYMP21
 Pieraccini, Valerie, MORNSEM01
 Pierz, Kristan, A9, J10, PC2, MINISYMP18,
 MINISYMP29
 Pinal, Sierra, D7, D7
 Pirshahid, Ali, J5
 Poirier, Sarah-Eve, B1
 Pons, Christelle, PC3
 Pontén, Eva, J4
 Poojari, Deepalaxmi, K5
 Pouppirt, Nicole, MORNSEM29
 Pozniak, Kinga, MORNSEM20
 Price, Sarah, E2
 Price, Sophie, K3
 Pritchard, Lesley, MINISYMP04

Q

Quartermaine, Jacinta, B10
 Quiroga, Manuela, H1

R

Rackauskaite, Gija, MINISYMP23
 Raftemo, Anne Elisabeth, C10
 Rahlin, Mary, PC5
 Rajagopal, Aarabhi, I10
 Ramey, Sharon, E6
 Ramstad, Kjersti, C10
 Rande, Amanda, MINISYMP34
 Rao, Bhamini, E1, K5
 Raskin, Jeffrey, G5, MORNSEM34

Ratnadurai-Giridharan, Shivakeshavan, L7
 Redding, Greg, PC6
 Reedman, Sarah, F3, L3
 Reid, Susan, G6, G7
 Reider, Kristen, D7
 Rempel, Gina, MINISYMP22
 Rethlefsen, Susan, A7, A9, K1, J10
 Reyes, Fabiola, MORNSEM09
 Reynolds, Robert, MINISYMP23
 Rha, Dong-wook, A4, H3
 Rhodes, Jason, MINISYMP25, MINISYMP29
 Rich, Tonya, MORNSEM04
 Riley, Dave, D5
 Ritterband-Rosenbaum, Anina,
 MINISYMP16
 Rizk, Sabrin, K10
 Robert, Glenn, MORNSEM08
 Robertson, Charlene, I7
 Robinson, Shenandoah, D3, H9, PC6
 Rochani, Haresh, B2, B2
 Rocque, Brandon, G5, MORNSEM24,
 MINISYMP06, MINISYMP19
 Rodby-Bousquet, Elisabet, MINISYMP24
 Rodriguez-MacClintic, Jennifer, A9, J10
 Roeleveld, Karin, C10
 Roge, Desiree, G1
 Rogers, Kenneth, J3, J7
 Rojas, Ana-Marie, MORNSEM25,
 MORNSEM34, MINISYMP37
 Rose, Jessica, PC3, MINISYMP31
 Rose, Tanya, B10
 Rosenbaum, Peter L, MORNSEM20,
 MINISYMP14
 Rosenberg, Nathan, MINISYMP26
 Roy, Michelle, MINISYMP04
 Ruiz Brunner, Maria de las Mercedes, F1
 Russell, Daniel, E1
 Rutz, Erich, MINISYMP02, MINISYMP18
 Ryan, Jennifer, MINISYMP38
 Ryan, Kyle, B6

S

Sagástegui roel, Alejandra, H8
 Sakzewski, Leanne, E7, E8, F3, L3,
 L9, MORNSEM06, MINISYMP09,
 MINISYMP30
 Salgado, Zurisadai, K10
 Samdup, Dawa, D8
 Sanchez, Federico, F1
 Sandhu, Ash, I3
 Sargent, Barbara, I4, I6
 Sarmiento, Cristina, B3, PC4, MINISYMP36
 Schadl, Kornel, PC3, MINISYMP31
 Scheinberg, Adam, PC3
 Scher, David, A5
 Scherer, Stephen, D8
 Schiariti, Verónica, F1

Presentation Author Index

Schiller, Julia, MORNSEM35
 Schindler-Ivens, Sheila, C9
 Schlieker, Katie, B4
 Schmidt, Mary, MINISYMP36
 Schneider, Lydia, I10
 Schneuer, Francisco, K3
 Schubauer, Mary Beth, MINISYMP13
 Scott, Heather, G7
 Scott, Kimberley, E8, MINISYMP09
 Selber, Paulo, A5
 Sellars, Louise, K3
 Sgandurra, Giuseppina, MORNSEM37
 Shah, Hitesh, K5
 Shah, Manish, G5
 Shah, Suken, J5, J5, PC6
 Shahane, Vaishnavi, L6
 Shall, Mary, E2
 Shandley, Sabrina, D5
 Shannon, Bernadette, I5, L9
 Shearer, Heather, H10, H10
 Shevell, Michael, D8
 Shields, Thomas, A2
 Shierk, Angela, MINISYMP05
 Shilt, Jeffrey, MINISYMP29
 Shim, Dain, A4, H3
 Shin, Kara, D7, D7
 Shippee, Nathan, A8, K4
 Shore, Benjamin, H2, MINISYMP02,
 MINISYMP18, MINISYMP28
 Shrader, Benjamin, PC6
 Shrader, Claire, MORNSEM04,
 MINISYMP24
 Shrader, M. Wade,
 A2, A3, J3, J5, J7, MINISYMP16
 Shrivastav, Siddhi, F6
 Siegel, Rebecca, MORNSEM27
 Sienko, Susan, MINISYMP14
 Silva, Luiz, J3
 Singh, Tarkeshwar, C5
 Siu, Caitlyn, D1
 Smith, Lucas, D2
 Smithers-Sheedy, Hayley, B7, D9,
 G6, G7, G8
 Snider, Laurie, E9
 Snyder, Brian, H2
 Soaliman, Adil, PC6
 Sondheimer, Neal, D8
 Soper, Alice, MORNSEM26
 Sorenson, Julie, I7
 Spiegel, David, J2
 Srinivasan, Rajashree, MORNSEM09
 Srinivasan, Sudha, L6
 Stanton, Emma, I9
 Stasulas, Camryn, C9
 Staudt, Loretta, I4
 Steele, Katherine, E5, F6

Stevens-Hofer, Breyana, K6
 Stevenson, Charles, G5
 Stevenson, Richard, H6, H7, MINISYMP14
 Stoltz, Amanda, MINISYMP08
 Stone, Scellig, G5
 Stout, Jean, A1, MINISYMP07, MINISYMP15
 Stuyvenberg, Corri, E2
 Su, Xiwen, C1
 Suárez-Obando, Fernando, H1
 Suitum, Brooke, F4
 Sukal-Moulton, Theresa, MINISYMP17,
 MINISYMP39
 Sulzer, James, PC3
 Sumanasena, Samanmali, E4
 Sun, Christina, J1
 Sun, Jessica, F8
 Sung, Ki Hyuk, J9
 Surkar, Swati, C2, L8, L10
 Sussman, Michael, MINISYMP14
 Swaroop, Vineeta, J1, MORNSEM25,
 MINISYMP37
 Swinburn, Katherine, B7
 Switzer, Lauren, H10

T

Tabaie, Sean, J8
 Tana, Jonas, K7
 Tanay, Mary, MORNSEM08
 Tantsis, Esther, I9
 Tashivilli, Nana, MINISYMP32
 Taylor, Daveda, A2
 Taylor, H. Gerry, MORNSEM18
 Taylor, McIntosh, I3
 te Velde, Anna, I1, I9, MINISYMP30
 Thill, Marissa, A1, B5
 Thomas, Rachel, I5
 Thomason, Pam, MINISYMP07
 Thompson, Rachel, D7, J1, MINISYMP25
 Thornley, Patrick, J5
 Thorpe, Deborah, L10
 Tierney, Sandy, B5
 Toohey, Monica, I9
 Trevarrow, Michael, B4
 Trionfo, Arianna, J3
 Trost, Stewart, F3
 Trucks, Mary Rebekah, MORNSEM22
 Tu, Albert, MINISYMP34
 Tuffaha, Sami, MORNSEM10
 Tulchin-Francis, Kirsten, PC2
 Turnure, David, C2

U

Ueda, Keisuke, G1, G4
 Umakanth, Shashikiran, K5

V

Van Wouterghem, Ellen, G3
 Vanmechelen, Inti, G2, G3, MORNSEM16
 Vargus-Adams, Jilda, MINISYMP14
 Vaughn, Rachel, L10
 Veis, Sharon, I10
 Vermeulen, Jeroen, G2
 Vessey, Judith, H2
 VIK, Torstein, C10
 Villalba, Marie, D2, G9
 Villarreal Rios, Jessica, H8
 Villarreal-Zambrano, Sofia, H8
 Villegas, Vivian, K10
 Virgil, Brittany, MORNSEM04
 Virnig, Beth, A8, K4
 von Walden, Ferdinand, J4
 Vova, Joshua, B2

W

Wagner, Daniel, A3
 Waight, Emma, B7, G6, G7, G8
 Walker, Sarah, B4
 Wallen, Margaret, E7, K6
 Walt, Kathryn (Katie), A1, MINISYMP07,
 MINISYMP15
 Wan, Kristen, F4
 Wandersee, Nathan, B5
 Wang, Lauren, MORNSEM15
 Wang, Ruoli, J4
 Ward, Annika, C9
 Ware, Robert, E3, E7, F3, I5, L3, L9
 Warschausky, Seth, MORNSEM18,
 MINISYMP35
 Watson, Linda, G6, G7
 Webb, Annabel, B7, F8, G6, I1, I9, K2
 Weerasinghe, Yvonne, E4
 Wehausen, Brittany, C9
 Wennstrom, Karissa, C9
 Wentzell, Erin, F7
 Whaley, Ashley, MINISYMP38
 Whitaker, Amanda, MORNSEM21,
 MINISYMP28
 Whitney, Daniel, B9, H4
 Whittingham, Koa, E3, E7
 Willett, Sandra, E2
 Willson, John, C2
 Wilson, Anastasia, MINISYMP12
 Wilson, Jenny, MINISYMP08
 Wilson, Tony, C6, C8
 Wilson, Yana, D9, MINISYMP39
 Wiltshire, Clare, G7
 Wimberly, Robert, A6, MINISYMP25
 Wintle, Richard, D8
 Wishart, Brian, MORNSEM30
 Wisniewski, Steven, G5
 Wong, Vivian, I3

Presentation Author Index

Woolfenden, Susan, G6, MORNSEM05
Woosley, Katie, C2
Wren, Tishya, A7, A9, K1, J10
Wu, Shannon, D7
Wu, Tai-Wei, I6
Wyrwa, Jordan, B3

Y

Yaşar, Evren, L4
Yale, Mara, MORNSEM30
Yang, Daniel, J6
Yardımcı Lokmanoğlu, Bilge Nur, I2
Yeh, Chun-Hsaio, G9
Young, Bailey, J1
Yu, Stella, G9

Z

Zanini, Silvia, A5
Zarrabi, Morteza, F8
Zarrei, Mehdi, D8
Zawrotny, Jessica, MORNSEM10
Zheng, Jenny, J2
Zidan, Ahlam, B1
Zimmerman, Angelynn, MINISYMP10
Zimmermann, Lisa, MORNSEM02
Zlotolow, Dan, MORNSEM10

A

Abbott, Erin, SP05
 Abousamra, Oussama, SP35, SP97
 Abrahão, Leonardo, SP158
 Acord, Stephanie, SP157
 Acosta, Ana Maria, C013
 Adamczak, Beata, SP46
 Adiguzel, Hatice, SP58
 Ahamed, Sheikh Iqbal, DP37
 Ahmed, Saifuddin, SP81
 Aiona, Michael, SP82
 Airaksinen, Manu, SP60
 Akarsu, Melike, SP127
 Alazem, Hana, DP38
 Alcott, Morgan, DP04, SP122
 Aldahondo, Nanette, C009
 Alderson, Lucy, SP50
 Alharbi, Maha, DP03
 Alkazemi, Afrah, DP03
 Almoadi, Nora, SP25
 Almutairi, Anwar, DP03, SP16
 Alotaibi, Mansour, DP03, SP16
 Alrashdi, Naif, SP16
 Alriksson-Schmidt, Ann, SP84
 Al-shakarchi, Zaid, SP46
 Amonkar, Nidhi, SP163
 Andersen, Guro, DP24
 Andersen, John, SP91
 Anderson, Chelsey, SP151
 Ann Marie, Crean, SP93
 Aravamuthan, Bhooma, SP76
 Arnaud, Catherine, SP110
 Aronow, Bruce, SP118, SP154
 Asma, Ali, SP72
 Atalan Efkere, Pelin, SP145
 Aufheimer, Maria, SP59
 Au-Yeung, Carrie, SP36
 Avery, Jordan, SP14, SP24, SP93
 Avinashi, Vishal, SP109
 Aw-Zoretic, Jessie, SP21
 Ayoubi, Lubna, C002, SP22
 Ayupe, Kënnea, SP32
 Azevedo, Fernanda, SP44
 Azizi, Hana, C016, C023
 Azok, Jill, SP135

B

Başaran, Zekiye, SP145
 Bach, Annika, C003
 Badawi, Nadia, DP14, SP15, SP81
 Baddour, Natalie, DP38, SP138
 Baek, Dawoon, SP02
 Bahr, Tori, SP36
 Bailes, Amy, SP118, SP154, SP186
 Bain, Jennifer, SP164
 Balachandran, Uma, SP05

Baldwin, Keith, SP42, SP70, SP156
 Bang, Moon Suk, DP06, SP191
 Banihani, Rudaina, DP01
 Baptist, Dyvonne, SP99
 Baratta-Ziska, Frances, DP27
 Barber, Danielle, SP76
 Barbosa, Vanessa, SP155
 Barnes, Denise, SP14
 Barnes, Elizabeth, SP15
 Bates, Elisabeth, C016, C023
 Bath, Natasha, SP27
 Bau, Odette, SP98
 Bauer, Corinna, SP08
 Bauer, Jeremy, SP105
 Beauchamp, Eduardo, SP52, SP74
 Beaudry, Paul, SP109
 Bedard, Tanya, SP12
 Beebe, Timothy, SP65
 Bekteshi, Saranda, SP133, SP134
 Bell, Janette, DP05
 Bell, Kristie, SP80
 Beltran, Veronica, SP79
 Benfer, Katherine, SP136
 Bent, Melissa, SP79
 Bentley, Katherine, C008
 Beom, Jaewon, SP18
 Berman, Ashley, DP25
 Bex, Peter, SP08
 Bhaskar, Atul, SP117
 Bhatt, Tanvi, SP19, SP141
 Biddiss, Elaine, SP131
 Bjornson, Kristie, SP132, SP183
 Blanchard, Olivia, SP05
 Blatt, Kristen, SP86
 Bleyenheuft, Yannick, SP98
 Bliss, Laura, SP21
 Bobak, Lukas, SP143
 Bolde, Shannen, SP146
 Bone, Jeffrey, SP75
 Bos, Arend, SP99, SP136
 Bosak, Dianna, SP11
 Bosanquet, Margot, SP136
 Boswell, Lynn, SP14, SP24, SP93
 Bourque, Karli, DP07
 Bova, Michael, DP28
 Bowen, Richard, SP144
 Bowler, Kayla, SP20
 Boyd, Roslyn, SP57, SP80, SP99, SP121, SP136
 Boyer, Elizabeth, SP64
 Bradley, Elena, DP19
 Brandão, Marina, DP40, SP158
 Brandenburg, Joline, DP30, SP119, SP140
 Bratkovich, Suzanne, C007
 Brazevič, Sabina, SP170
 Breanne, Breaune, SP49
 Breithaupt, Katherine, DP18

Brock, Emily, SP157
 Brooks, Jaysson, SP142
 Brown, Mackenzie, SP177
 Brown, Shaaron, SP114
 Brustowicz, Robert, SP167
 Buckon, Cathleen, SP82
 Buizer, Annemieke, SP94
 Bunkell, Elizabeth, C004
 Burkitt, Chantel, SP49, SP64
 Burnsed, Jennifer, SP30, SP37, SP114
 Burroughs, Casey, SP165
 Busboom, Morgan, C014
 Buse, Lauren, SP07
 Butler, Liam, SP05
 Byars, Michelle, SP186
 Byrne, Rachel, SP115

C

Caban-Rivera, Diego, SP184
 Cabral, Nadine, SP32
 Cabral, Thais, SP67, SP124
 Cachecho, Sarah, DP10, SP26
 Cadwgan, Jill, SP185
 Cady, Rhonda, SP36, SP71
 Cahill, Patrick, SP142
 Camargos, Ana Cristina, SP32
 Campos, Ana Carolina, SP171, SP175
 Caneda, Cherlyn, DP08, DP13
 Capa Tayyare, Begum, SP127
 Cardinal, Marie-Claude, SP98
 Cardoso, Roberta, SP147
 Carmel, Jason, SP45
 Caskey, Charlotte, SP132, SP183
 Cassidy, Deborah, C016, C023
 Castilho, Julia, SP32
 Castillo Sanchez, Victoria, SP12
 Celik, Halil Ibrahim, SP58
 Chacon Vargas, Fernanda, SP131
 Chagas, Paula, SP32
 Chambers, Henry, SP33, SP39
 Chan Viquez, Daniela, SP131
 Chandra, Ananya, SP147, SP182
 Chankarla, Chandu, SP102
 Chavez, Michelle, SP79
 Checo Melger, Maria Julia, SP175
 Chen, Guoqiang, SP153
 Chen, Meng, SP153
 Cheng, Minxin, SP98
 Cheung, Kevin, DP38, SP138
 Cho, Joongbum, SP17
 Cho, Seon, SP18
 Cho, Sung-Rae, SP02
 Choi, Eun-Jeong, DP06
 Choi, Jaeyoung, SP17
 Choi, Jihong, SP17
 Chole, Dana, C021
 Chopra, Maya, SP107

Poster Author Index

Chorna, Olena, SP60
 Chowne, Carolyn, SP108
 Christiansen, Cory, SP151
 Christopher, Preston, C003
 Chu, Virginia, SP20, SP30
 Chung, Chin Youb, SP101
 Church, Chris, SP184, SP187
 Ciccodicola, Eva, SP33, SP35
 Cicuto Ferreira Rocha, Nelci Adriana,
 SP171, SP175

Cieri, M. Elisabeth, SP95
 Clem, Kayla, C015
 Coffey, Maitreya, SP27
 Cogburn, Derrick, SP182
 Cohen, Joelle, SP61
 Cohen-Eilig, Mor, C001, SP108
 Collins, Jessica, SP26
 Collins, John, SP100
 Collins, Kellie, SP68
 Colquitt, Gavin, SP55, SP78
 Colvin, Jeffrey, SP178
 Condinanzi, Ana Laura, SP95
 Condliffe, Elizabeth, C019, SP112
 Conrad, Shannon, SP157
 Cook, Danielle, SP167
 Copermans, Ella, SP133, SP134
 Corell, Linnéa, SP63, SP94
 Corkrum, Michelle, SP45
 Corr, Brad, C014, DP32
 Côté, Pierre, SP139
 Creveling, Sarah, SP55
 Croll, Kelli, DP20
 Cuestas, Eduardo, SP95
 Cui, Xinhua, SP153
 Cullion, Kyle, SP118
 Curran, Patrick, SP100, SP159

D

Dahake, Urmila, SP150, SP169
 Dahan-Oliel, Noémi, DP10, SP12, SP26
 Dale, Russell (SCHN), SP15
 Damberg, Niklas, SP92
 Dan, Bernard, SP133, SP134
 Darragh, Amy, SP67, SP124, SP161
 Darring, Jodi, SP30
 Daunter, Alecia, SP22, SP41
 Davids, Jon, SP62, SP106, SP116
 Dayton, Bridget, C015, DP13
 de Campos, Ana Carolina, SP32
 De Vries, Hanneke J.i.p., SP12
 de Wit, Marie Claire, DP17
 Dekel, Moran, SP152
 DeLongis, Maureen, DP18
 DeLuca, Stephanie, DP02
 Dendinger, Tarra, DP19
 Denner, Carlos, SP147
 DeRegnier, Raye-Ann, DP05, SP14, SP24

Descoteaux, Maxime, SP166
 Desgagnés, Julie, SP98
 Desloovere, Kaat, SP102
 Dewald, Julius, C013
 Dewan, Tammie, SP109
 Dhodapkar, Meera, SP96
 Dias, Luciano, SP104
 Dichraff, Brittany, DP42
 Dieterich, Klaus, SP12
 Diskin, Catherine, SP27
 Do, Patrick, SP105
 Dodge, Jessica, DP12
 Dore-Bergeron, Marie-Joelle, SP109
 Dorney, Ian, SP143
 Doskas, Riley, SP61
 Drisdelle, Sara, DP35
 Drottat, Marie, SP08
 Duarte Pereira, Natalia, SP175
 Dursun, Nigar, SP127
 Dusing, Stacey, DP09, SP20, SP30,
 SP37, SP114
 Dutt, Vivek, C005, SP31
 Dyer, Lindsay, SP03

E

Earland, Tracey, SP43
 Edelman Bos, Arnoud, SP94
 Eeles, Abbey, SP57
 Eggertsdóttir, Guðbjörg, SP84
 EI3 Network, Los Angeles, DP09
 Eickhoff, Jens, SP68
 Eilig-Cohen, Mor, SP174
 Elbasan, Bulent, SP58, SP145
 Elekanachi, Rose, DP10
 Elfassy, Caroline, SP26
 Eltzroth, Jillian, SP90
 Ergun, Nevin, SP58
 Erickson, Steven, SP22
 Ericson, Lucy, DP44, SP173
 Escobar Zuluaga, L. Johana, SP95
 Evans, Megan, DP02
 Eygendaal, Denise, SP149

F

Fagg, Andrew, DP04
 Fairhurst, Charlie, SP185
 Fatone, Stefania, SP151
 Fehlings, Darcy, DP01, SP09, SP131,
 SP139, SP140
 Feldner, Heather, SP188
 Felix Lôbo Monteiro, Rayane, SP32, SP171
 Feng, Jing, SP105
 Ferguson, Stuart, SP105
 Fernandez Huertas, Heilyn, SP131
 Fernandez-Gonzalo, Rodrigo, SP63, SP94
 Fernando, Warnakulasuriya, SP128, SP176
 Feroze, Nimra, SP15

Ferre, Claudio, SP01, SP120
 Festante, Fabrizia, SP60
 Feys, Hilde, SP102
 Figueiredo, Priscilla, SP158
 Filges, Isabel, SP12
 Finn, Christine, SP99
 Finucane, Sheryl, SP20, SP30
 Firouzeh, Pegah, SP180
 Firtha, Michael, SP106
 Fisher, Elizabeth, SP21
 Fitzgerald, Ryan, SP142
 Fontes, Deborah, SP32
 Forst, Heather, SP92
 Fortin, William, SP98
 Fortune, Jennifer, SP103
 Fowler, Trevor, SP75
 Fragomeni, Anna, SP188
 Francl, Mia, C001
 Frankenthal, Sophie, SP14
 Frazier, Zoë, SP107
 Frey, Scott, SP82
 Friedman, Jan, C001
 Friel, Kathleen, SP120
 Friesen, Alexis, SP49
 Frumberg, David, SP96
 Fujino, Marcelo, SP44, SP111

G

Gable, Dustin, SP107
 Gad, Mayuri, SP117
 Gaebler-Spira, Deborah, SP14
 Gallaher, Jonathon, DP36
 Galyean, Patrick, SP140
 Gannotti, Mary, SP56, SP73
 Gardas, Shailesh, SP165
 Garudadri, Harinath, SP179
 Gaston, Mark, SP84
 Gaucher, Nathalie, SP109
 Gavioli, Marissa, C003
 Gellert-Jones, Marianne, DP26
 Gerling, Kathrin, SP59
 Gieringer, Abbye, DP44, SP173
 Gill, Deepak, SP15
 Gillick, Bernadette, C003, SP68
 Girolami, Gay, SP19
 Glader, Laurie, SP86
 Glegg, Stephanie, SP174
 Godoi-Jacomassi, Daniela, SP175
 Goetzeluck, Alison, SP14, SP24
 Gokbel, Tugba, SP127
 Golangade, Snehal, SP169
 Goldfarb, Avital, SP152
 Goldish, Gary, DP36
 Gomes, Alana, SP32
 Goodbody, Christine, SP42, SP70, SP156
 Goodwin, Emily, SP178
 Goodwin, Jane, SP185

Poster Author Index

Gopalakrishna, Sivakumar, DP33, DP34, SP10
Gordon, Andrew, DP40, SP38, SP120, SP158
Gordon, Anya, SP99, SP136
Gormley, Caroline, C009, SP83
Gormley, Mark, C012
Gozpinar, Guler, SP127
Graham, Robert, SP66
Grauer, Jonathan, SP96
Greve, Kelly, SP118, SP154
Gross, Paul, SP56, SP73, SP140
Gu, Rui, SP153
Guillaume, Tenner, SP52, SP74
Gulam, Khandaker, SP81, SP95
Guldborg, Steven, DP05
Guo, Kathy, C012
Gutterman, Jennifer, SP120
Guy, Stephen, DP39
Guzzetta, Andrea, SP60

H

Haberfehlner, Helga, SP102
Hahn, Elyse, SP93
Hall, Jamie, C021
Hall, Judith, SP12
Hall, Matt, SP178
Hall, Michelle, SP83
Hallez, Hans, SP59
Halperin, Scott, SP96
Han, Hyun Jung, SP18
Hansamalee, K A Chamika, SP162
Hansen, Andrew, DP36
Hanson, Alison, SP33, SP35
Hanson, Jessica, SP04, SP190
Hardesty, Christina, SP135, SP143
Harding, Danielle, SP74
Harper, Amy, SP30, SP37
Harpster, Karen, SP07, SP90, SP118
Harrington, Joseph, C005
Havens, Kathryn, SP25
Hawe, Rachel, DP39
Heathcock, Jill, SP67, SP121, SP124, SP125, SP161
Heigel, Sarah, SP14, SP24, SP93
Heinrichs-Graham, Elizabeth, SP13
Heinzelman, Emily, SP07
Helle, Elisabeth, DP24
Hendricks-Muñoz, Karen, SP30, SP37, SP114
Hensey, Owen, SP103
Heo, Jeong Hyun, SP02
Herard, Grace-Anne, DP40, SP38
Heslon, Kayla, SP190
Heydenrijk-Kikkert, Myrna, SP29
Higgins, Johanne, SP26
Hill, Jeanette, SP93

Hillaker, Emily, DP28
Hilton, Coleman, SP12
Hinton, Erica, SP13
Hithatiya edirisooriyage, Nuwan, SP128, SP176
Hjalmarsson, Emma, SP63, SP94
Hodgson, Xanthe, SP50
Hogg-Johnson, Sheilah, SP139
Holland, Holly, SP165
Hollody, Katalin, SP110
Hollung, Sandra, SP84, SP110
Horak, Victoria Jane, C022
Hori, Yusuke, SP144
Hornby, Brittany, DP19
Horvath, Gabriella, DP41
Hossain, Iskander, SP81
Howard, Jason, SP72, SP130, SP144, SP184, SP187
Howell, Brittany, DP02
Huang, Elena, SP178
Hui, Lisa, DP14
Hulk, Kendall, C008
Hung, Ya-Ching, SP38
Huppert, Theodore, SP175
Hurvitz, Edward, SP47, SP56, SP73, SP87
Hutchinson, Sara, C017
Hwang, Jihye, SP02
Hwang, Youngsub, SP48
Hwu, Wuh-Liang, DP41
Hyun, Sung Eun, SP191

I

Iamchaimongkol, Apiphan, DP31
Ikonomidou, Chrysanthi, C003
Inamdar, Ketaki, SP20, SP30
Ingo, Carson, C013
Ingraham, Kim, SP188
Islam, Mohammad Shafiul, SP81
Iyer, Sai, DP09

J

Jackman, Michelle, SP99
Jahan, Israt, SP95
Jahnsen, Reidun, DP24
Jaju, Alok, SP21
James, Chrystina, SP74
Jang, Dae-Hyun, SP137
Jang, Hyuna, SP17
Jankowski, Mark, SP92
Janowski, Lorene, DP27
Jarman, McKay, SP135, SP143
Jarman, Tiffany, SP135
Jayasooriya, Sandhya, SP176
Jeans, Kelly, C004
Jedraszko, Aneta, DP05, SP14, SP24, SP93
Jeewanthi, Athauda, SP69
Jeglinsky Kankainen, Ira, SP84

Jensen, Anna, SP179
Jeong, Eomhyeong, SP02
Jetha, Chetna, SP108, SP174
Jiang, Will, SP96
Jing, Hong, SP153
Jo, Chanhee, SP173
Jodoin, Sebastien, SP182
Johnson, Curtis, SP184
Johnson, Maria, SP178
Johnson, Yvette, SP157
Jones, Catherine, C020
Joshi, Divya, C013
Joung, Hee Joung, SP101
Jóźwiak, Marek, SP46, SP170

K

Kaelber, David, SP143
Kaleta, Mary, SP83
Kalpakjian, Claire, SP146
Kane, Audrey, SP37, SP114
Karakostas, Tasos, SP104
Karan, Philippe, SP166
Karim, Tasneem, SP15, SP81
Karlsson, Petra, SP133, SP134
Karunathilake, Amila, SP176
Katchburian, Lesley, SP50
Katsma, Mark, SP159
Kawamura, Cátia, SP44, SP111
Kay, Robert, SP33, SP89, SP97
Kaymaz, Burak, SP144
Kazmi, Faaiza, SP184
Keithley, Kiana, SP188
Keko, Mario, SP55
Kelly, Marie, SP01
Kempink, Dagmar, SP149
Kendrick-Allwood, Salathiel, SP172
Kerr, Claire, SP103
Kezia, Evelyne, SP76
Khan, Ajmal, SP131
Khetani, Mary, SP11
Kiapour, Ata, SP53, SP54
Killian, Claire, SP13
Kim, Bo Ryun, SP18
Kim, Dae Hyun, SP101
Kim, Hyunjoon, SP01
Kim, Jeong Min, DP06, SP191
Kim, Jung Hwan, SP02
Kim, Junghyun, DP06
Kim, Sungeun, SP48
Kimweri, Pauline, C018
King, Gillian, SP09
Kingston, David, C005, SP31
Kinsner-Ovaskainen, Agnieszka, SP110
Kirkman, Grant, SP165
Kittelson, Andrew, SP151
Klamar, Jan, SP28, SP113
Knarr, Brain, C005, SP31

Poster Author Index

Kodithuwakku, Piyadasa, SP69
 Koenig, Kevin, SP83
 Kolobe, Thubi, DP04, SP88
 Kombala Liyanage, Janani, SP176
 Kong, Shana, SP85
 Konings, Marco, SP59
 Koop, Steven, SP52
 Kopesky, Jeffrey, SP06
 Kothur, Kavitha, SP15
 Krach, Linda, DP36, SP56, SP73
 Krater, Timothy, C017, C022
 Kreschmer, Jodi, SP146
 Kristina, Stein, SP93
 Krolick, Alexis, DP41
 Kroll, Thilo, SP103
 Kruse, Annika, SP63, SP94
 Kruska, Paul, SP03
 Krzyżńska, Anna, SP170
 Kubo, Masayoshi, SP25
 Kuhl, Patricia, SP188
 Kulkarni, Vedant, SP62, SP106, SP116
 Kumarasiri, Kudaduru Gedara Sujani
 Indunil, SP128, SP176
 Kumavor, Patrick, SP163
 Kuntze, Gregor, C019
 Kurowski, Brad, SP118, SP154
 Kurz, Max, C014, DP32, SP13
 Kwon, Jeong-Yi, SP17, SP48
 Kwong, Amanda, SP57

L

Laende, Elise, C019
 Lai, Carol, SP108
 Lamsal, Ramesh, DP11
 Lançon, Lexie, SP98
 Larin, Michelle, DP38
 Larson, Emily, DP30
 Larson, Jill, SP104
 Lavelle, Grace, SP103
 Le, Lawrence, SP91
 Lee, Byoung Chan, SP15
 Lee, Hui-Min, DP41
 Lee, Hye Kyoung, SP02
 Lee, Hyun Jung, SP18
 Lee, Junsoo, SP78
 Lee, Seung U, SP18
 Lee, Soyoung, SP148
 Lee, Stephanie, SP184
 Lee, Woo Hyung, DP06, SP191
 Lee, Yae Lim, DP06
 Lee, Yaelim, SP191
 Legare, Janet, SP68
 Legas, Selamenesh Tsige, DP01
 Legesse, Atsede, DP01
 Legister, Candice, SP52, SP74
 Leishman, Shaneen, SP136
 Leite, Hércules, SP32

Lemaire, Edward, DP38, SP138
 Lencucha, Raphael, SP182
 Lenhart, Rachel, SP70
 Lennon, Nancy, SP187
 Leonard, Jeffrey, SP86
 Levac, Danielle, SP98
 Lewis, Jessica, SP28, SP113
 Lewis, Michaela, SP07
 Li, Haiqi, SP153
 Li, Li, SP153
 Li, Tingyu, SP153
 Li, Ying, SP142
 Libby, Jina, DP28
 Libertin, Juliana, DP25
 Liddle, Alison, SP168
 Lim, Jiwoon, SP18
 Lima, Amanda, SP32
 Lima Gonçalves, Laura Gabrielle, SP175
 Lin, Elaine, SP05
 Lindy, Amanda, SP03
 Liu, Jiaxi, SP179
 Liu, Rui, SP118
 Lo, Warren, SP161
 Longo, Egmar, SP32
 Lopes, José Augusto, SP44, SP111
 Lopez, Kelleen, SP79
 LoPresti, Melissa, C022
 Lou, Edmond, SP91
 Lozano, Jane, DP15
 Lui, Nora, DP09
 Luke, Carly, SP99, SP136
 Lykken, Lisa, SP64
 Lynch, Emma, SP23, SP66
 Lynch, Mary, SP119
 Lynn, Audrey, SP188
 Lyons-Warren, Ariel, SP76
 Lysaght, Christine, SP165

M

Maanum, Grethe, DP24
 Mackenzie, William, SP72
 Macready-Santos, Dawn, DP18
 Madushika, Thilini, SP176
 Magnusson, Dawn, SP151
 Mahat, Aditya, SP76
 Mahmoudi Kojidi, Ebrahim, SP147
 Maitre, Nathalie, SP55, SP172
 Majnemer, Annette, SP04, SP147
 Makino, Amber, DP01
 Malik, Kristina, SP126
 Malika Delobel, Malika, SP110
 Mamula, Nicole, C020
 Mañago, Mark, SP151
 Mancini, Marisa, SP158
 Manikowska, Faustyna, SP170
 Manley, Claire, SP08
 Mann, Dylan, C012
 Mann, Kilby, C010
 Manning, Jessica, SP20
 Manns, Patricia, SP180
 Manus, Robin, SP14
 Manyak, Grigory, SP143
 Marchelli, Gabrielle, SP173
 Marchese, Diana, DP41
 Marchi, Viviana, SP60
 Margalit, Adi, SP152
 Marks, Warren, SP157
 Marriott, Leslie, C017
 Martikaro, Raz, SP152
 Martinez, Curt, SP160
 Martinie, Ophelie, SP166
 Matsumodo, Hiroko, SP142
 Matthews, Ceilidh, SP75
 Maus, Elizabeth, SP67, SP124, SP161
 Mayfield, Laura, SP173
 Mazzarella, Julia, SP125
 McBryde, Natalie, SP165
 McCormick, Anna, DP38
 McCracken, Patricia, DP36
 McCully, Kevin, SP78
 McIntyre, Allison, SP55
 McIntyre, Sarah, SP15
 McKee, Daniel, DP29
 McKnight, Dianalee, SP06
 McLean, Heather, DP19
 McManus, Maura, C020
 McWalter, Kirsty, SP03
 Mekasha, Amha, DP01
 Meltzoff, Andrew, SP188
 Merabet, Lotfi, SP08
 Merbler, Alyssa, SP49
 Mercier, Catherine, SP166
 Mercimek-Andrews, Saadet, DP41
 Merhar, Stephanie, SP118
 Merillat, Brenna, SP77
 Meroz Cohen, Anat, SP152
 Meulen, van der, Ineke, SP123
 Mia, Md Raihan, DP37
 Mick-Ramsamy, Leeann, SP136
 Miley, Aimee, SP154
 Millan, Francisca, SP03
 Miller, Daniel, SP52, SP74
 Miller, Freeman, SP130, SP144, SP187
 Miller, Meagan, SP30
 Miller, Ryan, SP06
 Miller, Stacey, SP75, SP174
 Min, Jae Jung, SP101
 Mirzaian, Christine, DP09
 Mishaal, Ram, C001, SP75, SP108, SP174
 Mitchell, James W, SP153
 Mitelpunkt, Alexis, SP118, SP152, SP154
 Mithal, Divakar, SP21
 Mo, Michelle, SP167
 Modlesky, Christopher, SP55, SP78

Poster Author Index

Moerman, Sophie, DP22
 Moll, Stanley, SP27
 Monbaliu, Elegast, SP59, SP102, SP133, SP134
 Monnin, Kara, SP86
 Montserrat, Carles, SP131
 Montufar Wright, Parma, SP184
 Morais, Rosane, SP32
 Morais Filho, Mauro, SP44, SP111
 Morales, Ana, SP06
 Moran, Thomas, SP51
 Moreau, Noelle, SP34, SP189
 Moreira, Rafaela, SP32
 Morgan, Catherine, SP57, SP81
 Morgan, Kristin, SP163
 Morgan, Sara, SP52, SP74, SP83, SP142
 Moritz, Chet T., SP132, SP183
 Morris, Christopher, SP180
 Morrow, Michelle, SP03
 Moulton, Theresa, C013
 Movahhedi, Mohammadreza, SP53, SP54
 Msall, Michael, SP66, SP153
 Mulpuri, Kishore, SP75
 Munasinghe, Jagath, SP69
 Munce, Sarah, SP09, SP131
 Munger, Meghan, SP65, SP83
 Murphy, Christine, DP15
 Murphy, Melissa, SP172

N

Naaris, Mari, SP59
 Nageswaran, Savithri, SP23
 Nair, Varun, SP75
 Napier, Melanie, SP03
 Narayanan, Unni, SP86
 Nash, Charlotte, SP185
 Nasser, Ana Beatriz, SP171
 Natera De Benito, Daniel, SP12
 Navalon, Carolina, SP12
 Neil Knierbein, Erin, SP41
 Nelson, Kate, SP109
 Nemanich, Samuel, DP37
 Nematollahi, Shahrzad, DP10, SP12
 Neubauer, David, SP110
 Ng, Tse-Nga, SP179
 Nguyen, Hillary, SP53, SP54, SP167
 Ngwesse, Stacy, SP64
 Nickel, Eric, DP36
 Nicolaescu, Jessica, C021
 Nietsch, Katrina, SP05
 Nordbye Nielsen, Kirsten, SP84
 Noritz, Garey, SP56, SP73, SP86
 Norman, Benjamin, SP112
 Norrbom, Jessica, SP63, SP94
 Norris, Meriel, SP103
 Nouwens, Femke, SP123
 Novacheck, Tom, SP64, SP65

Novais, Eduardo, SP53, SP54
 Novak, Iona, SP81
 Nyquist, Astrid, DP24

O

Ochs, Jessica, DP30
 Oftedal, Stina, SP80
 Ogourtsova, Tatiana, SP04, SP61, SP190
 Oh, Juntack, SP51
 Oh, Sumi, SP17
 O'Hara, Michael, DP21
 O'Hara, Paulette, SP43
 Oliveira, Rachel, SP158
 Orellana, Kevin, SP70
 Orkin, Julia, SP27
 O'Rourke, Sara, SP186
 Ortibus, Els, SP59
 Ostojic, Katarina, SP15
 Otteson, Todd, SP135
 Owens, Laura, SP187
 Owens, Mary, SP103
 O'Young, Daphne, DP23

P

Padilla, Abigail, SP79
 Palmer, Casey, SP52, SP74
 Palosaari, Andrew, SP05
 Pamir, Zahide, SP08
 Pan, Tony, SP12
 Pangalila, Robert, DP17, SP123
 Papadelis, Christos, SP157
 Papavasiliou, Antigone, SP110
 Parde, Natalie, SP11
 Paremski, Athylia, SP122
 Park, Chulmin, SP148
 Park, Moon Seok, SP101
 Park, Yulhyun, SP18
 Partouche, Roni, SP152
 Patel, Pari, SP163
 Pathy, Rubini, C019
 Patterson, Aleksys, SP64
 Pedapati, Ernest, SP118
 Pediatric Spine Study Group, PSSG, SP142
 Pereira Oliveira Gonçalves, Luana, SP175
 Perra, Joseph, SP52, SP74
 Peterson, Mark, SP115
 Peterson, Natalie, DP30
 Peyton, Colleen, SP155
 Pham, Thanh-Tu, SP91
 Phoenix, Michelle, SP11
 Pidcoe, Peter, SP20, SP30
 Pieraccini, Valerie, DP42
 Pierce, Sam, SP88, SP124
 Poduri, Annapurna, SP107
 Polega, Victoria, DP20
 Pontén, Eva, SP63, SP94
 Pontes, Vivian, SP32

Pontiff, Mattie, SP34, SP189
 Ponton, Ethan, SP75
 Poomulna, Jutharat, SP31
 Poulin III, Richard E., DP41
 Pouppirt, Nicole, DP05, SP93
 Pradhan, Pratik, SP53, SP54
 Prakash, Nayan, DP33
 Priluck, Deborah, DP43
 Pritchard, Lesley, SP180
 Promprasert, Patharapa (Candy), SP163
 Prosser, Laura, DP04, SP88, SP122
 Pruenete, Jessica, C002, SP22, SP40
 Przysiada, Laís, SP111
 Puttemans, Floor, SP133, SP134

Q

Quatman-Yates, Catherine, SP121

R

Räsänen, Okko, SP60
 Raddatz, Kathryn, DP39
 Ramesh, Shri Harini, SP138
 Ramo, Brandon, SP142
 Ramos, Kellie, C020
 Ramsey, Jessica, DP16
 Ranade, Sheena, SP05
 Rande, Amanda, C019
 Rao, Bhamini, DP33, DP34, SP10
 Raskin, Jeffrey, C022
 Rathod, Chasanal, SP117
 Rawlinson, William, DP14
 Ray, Kristin, SP61
 Raz, Gal, SP152
 Reader, Ben, SP186
 Reijman, Max, SP149
 Reis, Edna, SP158
 Ren, Renee, SP05
 Research Team, SPEEDI, SP114
 Rethlefsen, Susan, SP33, SP89, SP97
 Rethorn, Timothy, SP121
 Reyes, Fabiola, C015, DP08, DP13
 Reyes, Lou Marie, DP21
 Rhyne, Elizabeth, SP178
 Riad, Jacques, SP130
 Rice, Melissa, SP07, SP90
 Riedner, Brady, C003
 Riel-Pare, Laurie, SP61
 Riss, Robert, SP178
 Rittler, Angela, SP67, SP124, SP161
 Rivera, Mario, DP21
 Robert, Maxime T., SP98, SP166
 Roberts, Heather, SP77
 Robinson, Jordan, SP79
 Robu, Ion, C019
 Rochani, Haresh, SP55
 Rodriguez, Amelia, SP168
 Rodriguez, Vanessa, DP05

Poster Author Index

Roebroeck, Marij, DP17
 Roge, Desiree, SP132, SP183
 Rogers, Julie, DP13
 Rogers, Kenneth, SP144
 Rojas, Ana-Marie, SP104
 Roman, Arlene, SP153
 Rowan, Mallory, SP28, SP113
 Rowe, Ronni, DP44, SP173
 Roy, Chloé, SP98
 Roybal, Joanna, CO10
 Rubinstein, Einat, SP152
 Rubsam, Meaghan, SP19, SP141
 Rucker, Grace, CO17, DP25
 Ruiz Brunner, Maria de las Mercedes, SP95
 Rupp, Garrett, SP100
 Ryan, Jennifer, SP103
 Ryu, Ju Seok, SP18

S

S., Shamanth, DP33, DP34, SP10
 Sadur, Alana, SP160
 Safinaz, Ziad Mohamed, SP128, SP176
 Sajjadi, Afsheen, CO13
 Sakzewski, Leanne, SP80, SP121
 Salazar-Torres, Jose, SP187
 Salgado, Zurisadai, SP11
 Salgaonkar, Arya, SP30
 Samson, Bonnie, DP08
 Sanchez, Federico, SP95
 Sandhu, Ash, SP75
 Santana, Camila, SP32
 Santana Almansa, Alexandra, SP107, SP164
 Santella, Mary Kay, SP14, SP24, SP93
 Santos, Luziani, SP32
 Santos, Tyler, SP112
 Santosa, Hendrik, SP175
 Sargent, Barbara, SP25
 Sarikabadayi, Yusuf Unal, SP58
 Sarmiento, Cristina, SP56, SP73
 Saussez, Geoffroy, SP98
 Sawatzky, Bonita, SP12
 Sayal, Priya, SP27
 Scavina, Mena, SP72
 Scharf, Rebecca, DP28
 Schlieker, Katie, CO14
 Schubauer, Mary Beth, SP181
 Schwartz, Terry, SP07, SP90
 Scoten, Olivia, SP174
 Scott, Kimberley, DP32, SP121
 Seaver, Christopher, SP52
 Selby, Kathryn, CO01
 Senevirathne, Buddhika, SP69
 Serdaroğlu, Esra, SP145
 Seth, Akshay, DP38
 Shah, Julia, SP40
 Shahane, Vaishnavi, SP163
 Shahdadian, Sadra, SP157
 Shakya, Shristi, DP34, SP10
 Shall, Mary, SP30
 Shand, Antonia, DP14
 Shanley, Thomas, DP05
 Shannon, Harriet, SP50
 Shazand, Kamran, SP12
 Shearer, Heather, SP09, SP139
 Sheriko, Jordan, DP35
 Shetty, Harikishan, DP33, DP34, SP10
 Shi, Jianli, SP153
 Shi, Yingshan, SP153
 Shields, Thomas, SP187
 Shierk, Angela, SP77, SP157
 Shikako, Keiko, SP147, SP182
 Shin, Hyun lee, SP191
 Shin, Hyung-Ik, DP06, SP191
 Shin, Katie, SP172
 Shin, Yong Beom, SP18
 Shin, Yoon-Kyum, SP02
 Shippee, Nathan, SP65
 Shore, Benjamin, SP53, SP54, SP167
 Shotande, Monique, DP04
 Shrader, Carol, DP16
 Shrader, Claire, DP16
 Shrader, Michael, CO20, SP72, SP130, SP144, SP184, SP187
 Shrivastav, Siddhi, SP132, SP183
 Siegler, Jessica, CO17
 Sienko, Susan, SP82
 Silva, Fernanda, CO18
 Silva, Luiz, SP144
 Silva, Maria Eduarda, SP111
 Silva, Rafael, CO18
 Singh, Mallika, SP53, SP54
 Siriwardana, Shirom rajeev, SP176
 Skalsky, Andrew, SP159, SP179
 Skorup, Julie, DP04, SP88, SP122
 Smith, Anya, SP75
 Smith, Beth, DP04, SP88
 Smith, Daniel, SP184
 Smith, Johanna, SP185
 Smith, Lucas, SP62, SP116
 Smith, Maria, SP136
 Smithers-Sheedy, Hayley, DP14
 Snider, Laurie, DP10, SP26
 Sobotka, Sarah, SP23, SP66
 Soich, Erin, DP08, DP13
 Solondz, Kimberly, DP18
 Song, Yanlong, SP157
 Sonnenberg, Lyn, SP180
 Soto, Talia, SP159, SP179
 Spence, Christine, SP37, SP114
 Spiegel, David, DP42, SP156
 Spittle, Alicia, SP57
 Springer, Seth, SP13

Srinivasan, Sudha, SP163
 Srivastava, Siddharth, SP107, SP164
 Stasulas, Camryn, DP37
 Steele, Katherine, SP132, SP183, SP188
 Steffen, Kelsey, DP45
 Stern, Roni, DP08
 Stevenson, Richard, SP30, SP37
 Stockman, Jessica, SP84
 Stone, Lauren, CO22
 Strader, Shannon, SP140
 Stump, Hanako, DP14
 Stuyvenberg, Corri, SP37
 Su, Xiwen, SP01
 Sudati, Isabella, SP32, SP171, SP175
 Sugiyama, Tomoko, SP47, SP87
 Suh, Jee Hyun, SP18
 Sukal-Moulton, Theresa, SP155
 Sumanasena, Samanmali, SP128, SP176
 Summers, Amanda, SP129
 Surkar, Swati, SP165
 Sutter, Ellen, SP68
 Sveden, Abigail, SP107
 Swaine, Margaret, DP09
 Swaroop, Vineeta, SP104
 Swinburn, Katherine, DP14
 Swink, Laura, SP151
 Switzer, Lauren, SP09
 Syed, Akbar, SP42, SP156
 Sylvanus, Tonye, SP92
 Symons, Frank, SP49, SP64

T

Tabaie, Sean, CO11, SP160
 Tabrisky, Stephanie, DP19
 Taifalos, Chloe, SP136
 Takata, Avery, SP100
 Talero Cabrejo, Pamela, SP43
 Tanner, Kelly, SP186
 Taqi, Ahmad, DP03
 Tavukçu, Seyhan Sena, DP10
 te Velde, Anna, SP81
 Team, I-Acquire, SP124
 Teixeira, Ana Priscila, SP32
 Ten Ham, Arno, DP22
 Teplicky, Rachel, SP11
 Testani, Daniela, SP09
 Thacker, Leroy, SP20, SP30
 Thakur, Dhriti, SP20
 Thomas, Sruthi, SP76, SP140
 Thompson, Rachel, DP21
 Thompson, Sydney, SP154
 Thorpe, Deborah, SP56, SP73
 Tierney, Kati-Lyn, DP41
 Tirumali, Megha, SP163
 Titulaer, Sandra, SP149
 Toledo, Aline, SP32
 Tolck, Jaap, DP22, SP149

Poster Author Index

Travers, Ryan, SP160
Trenkle, Jessica, SP168
Tricarico, Anna, DP28
Trierweiler, Robin, CO22
Trionfo, Arianna, SP144
Tripathi, Tanya, DP14
Tripathy, Jaya Prasad, SP150
Truba, Natalie, SP86
Truong, Walter, SP52, SP74, SP142
Tsetlina, Vera, CO16, CO23
Tu, Albert, DP38, SP138
Tulchin-Francis, Kirsten, SP28, SP113
Tung, Iris, DP23
Turna, Jasmine, DP41
Turner, Susie, SP185
Tyson, Christine, CO01

U

Ullenhag, Anna, DP24
Ulusaloglu, Armagan Can, SP72
Ursulak, Gina, CO19
Uzun Akkaya, Kamile, SP145

V

Valenzuela-Moss, Jacquelyn, SP79
van Bosse, Harold, SP12
van Haren, Neeltje, DP17
van Schie, Petra, SP94
Van Stralen, Renee, DP22, SP149
van Veelen, Marie-Lise, DP17
Vanmechelen, Inti, SP102
Vargus-Adams, Jilda, SP118, SP154
Vasquez, Minnelly, DP12
Vela, Kerry, DP29
Venkatesan, V., DP33, DP34, SP10
Villalba, Marie, SP62, SP106, SP116
Villegas, Melissa, CO03, SP68
Villegas, Vivian, SP11
Vipulaguna, Dilini, SP128, SP162, SP176
Virella, Daniel, SP110
Virgil, Brittany, CO20
Virnig, Beth, SP65
Vogler, Suzanne, SP78
Vogtle, Laura, DP03, SP16
von Rosen, Philip, SP84
von Walden, Ferdinand, SP63, SP94
Vongpipatana, Sivaporn, DP31
Voss, Gregory, DP36
Vova, Joshua, SP55

W

Wain, Karen, SP03
Walker, Laverne, SP172

Walsh, Aisling, SP103
Walsh, Amanda, SP86
Walsh, Michael, SP103
Walters, Stephanie, DP04
Wang, Michael, CO10
Wang, Shiyao, SP153
Ward, Annika, DP37
Ware, Robert, SP80, SP99, SP136
Webb, Annabel, SP81
Weber, Evan, SP178
Wehausen, Brittany, DP37
Wei, Judy, DP41
Weigel, Christa, SP24
Wen, Tong, SP45
Wennstrom, Karissa, DP37
Westerkamp, Grace, SP118
Whaley, Ashley, SP115
Wheeler, Karla, DP30
Whibley, Daniel, SP22
Whitaker, Amanda, CO07, SP85
White, Christopher, DP05
White, Melanie, DP30
Whitney, Daniel, SP22, SP40, SP41, SP47, SP87, SP146
Wi, Soohyun, DP06
Wieand, Alyssa, SP159, SP179
Wijayasinghe, Priyanwada, SP176
Williams, Hailey, SP136
Willson, John, SP165
Wilson, Jenny, SP129
Wilson, Tony, SP13
Wimberly, Robert, CO04, DP08, DP44, SP173
Wimmer, Sam, SP79, SP97
Wishart, Brian, CO06
Witbreuk, Melinda, DP22
Witham, Matthew, SP71
Witlox, Adhiambo, DP22
Wohlgemuth, Ross, SP62, SP116
Wong, Vivian, SP108, SP174
Woo, Hyeonseong, SP18
Wren, Noella, SP89
Wren, Tishya, SP33, SP35, SP89, SP97
Wright, Virginia, SP131
Wu, Jennifer, CO06
Wu, Tai-Wei, SP25

X

Xueman Liu, Lucy, SP153

Y

Yalamanchi, Krishan, CO08
Yalcin, Cagri, SP179

Yang, Ally, SP96
Yang, Guangxiu, SP153
Yang, Xiaohui, SP153
Yeh, Amy, DP09
Yoo, Paul, SP147
Yoon, Jin A, SP18
Yoon, Young Il, SP18
Youngblood, Jessica, SP112

Z

Zanardi da Silva, Ana Paula, SP175
Zapata, Karina, SP173
Zeegers, Elgun, DP22
Zhang, Qian, SP75
Zhang, Ran, SP187
Zhang, Ting, SP153
Zheng, Jenny, SP42, SP156
Ziccardi, Shelby, DP39
Zickmund, Susan, SP140



NO ROOM FOR ERROR

Introducing

The updated Lioresal® Intrathecal (baclofen injection) refill kit with the first and only 100% sterile presentation on the market¹



The newly redesigned Lioresal® refill kit is built for efficiency, with:



- a presentation that follows the flow of clinical process to ensure consistency and predictability from refill to refill



- more than a dozen enhancements based on feedback from healthcare professionals like you* including a Quick Reference Guide, additional sterile drape, and a new sharps holder

*Based on feedback from healthcare professionals who manage IT baclofen pumps.

Important Safety Information for ITB Therapy with Lioresal® Intrathecal (baclofen injection)

Indications and Usage

Lioresal® Intrathecal (baclofen injection) is a muscle relaxant and antispastic that is indicated for use in the management of severe spasticity of cerebral or spinal origin. Lioresal® Intrathecal is intended for use by the intrathecal route in single bolus test doses (via spinal catheter or lumbar puncture) and, for chronic use, only in implantable pumps approved by the FDA specifically for the administration of Lioresal® Intrathecal into the intrathecal space. Lioresal® Intrathecal via an implantable pump should be reserved for patients unresponsive to oral baclofen therapy or those who experience intolerable CNS side effects at effective doses. Patients with spasticity due to traumatic brain injury should wait at least one year after the injury before consideration of long term intrathecal baclofen therapy. Prior to implantation of a device for chronic intrathecal infusion of Lioresal® Intrathecal, patients must show a response to Lioresal® Intrathecal in a screening trial. Please review the dosing and administration section of the Lioresal® Intrathecal prescribing information for further details.

Abrupt discontinuation of intrathecal baclofen, regardless of the cause, has resulted in sequelae that include high fever, altered mental status, exaggerated rebound spasticity, and muscle rigidity, that in rare cases has advanced to rhabdomyolysis, multiple organ-system failure and death. Prevention of abrupt discontinuation of intrathecal baclofen requires careful attention to programming and monitoring of the infusion system, refill scheduling and procedures, and pump alarms. Patients and caregivers should be advised of the importance of keeping scheduled refill visits and should be educated on the early symptoms of baclofen withdrawal. Special attention should be given to patients at apparent risk (e.g., spinal cord injuries at T-6 or above, communication difficulties, history of withdrawal symptoms from oral or intrathecal baclofen). Consult the technical manual of the implantable infusion system for additional postimplant clinician and patient information.

Please visit www.LIORESAL.com for full prescribing Information.

References: 1. Saol Therapeutics Inc. Data on file: NDA 020075 Lioresal; 3.2.P.8 Stability and 3.2.P.8.2 Post-Approval Stability Protocol and Stability Commitment.



Lioresal is a registered trademark of Amneal Pharmaceuticals LLC.
©2023 Amneal Pharmaceuticals LLC. All Rights Reserved.
PP-CVA-LIORE-US-0004



Living With Cerebral Palsy:

William's Story

At 13 months old, William was diagnosed with quadriplegic spastic cerebral palsy by the team at Nemours Children's Hospital, Delaware.

"It's clear that our group of expert therapists truly care about William and our entire family. Also, Dr. Shrader and Dr. Owens always have William's best interest in mind and serve as valuable resources for us," says Jess, William's mom. "There is a real team approach at Nemours Children's; everyone works together to help him reach his full potential."

"We all have big plans for William! He is a smart, funny, personable, resilient, social and very determined 5-year-old boy."



Learn more about our world-renowned
Cerebral Palsy Center. Visit us at Booth #407.



Well Beyond Medicine®



Learn More

[illegible]

SAVE the DATE



TRANSLATING
DISCOVERY **2024**
78TH ANNUAL MEETING
QUEBEC CITY, CANADA | OCTOBER 23-26

